No other industry, in time of depression, is spending money to give public service as is the newspaper press. When news breaks newspapermen go and get it and play it, whether advertising is "in" or "out."
—*Editor and Publisher.*

The Washington Post.

Today—Fair and warmer.
Tomorrow—Cloudy, much warmer, probably rain.
Yesterday—High, 32; low, 19.
1931—Highest, 42; lowest, 36.
Details on page 2.

NO. 20,362. ENTERED AS SECOND-CLASS MATTER POSTOFFICE, WASHINGTON, D. C. WASHINGTON: WEDNESDAY, MARCH 16, 1932.
COPYRIGHT, 1932, BY THE WASHINGTON POST CO.
THREE CENTS.

SOVIET CLEARS RAILROAD FOR ARMY FORCES

Regular Traffic Is Halted From Vladivostok to Blagovestchensk.

MAH IS HELD READY TO LEAD EXPEDITION

Russia Acts After Japanese Troop Movement Toward Siberian Frontier.

Tokyo, Wednesday, March 16 (U.P.). Soviet military activities along the Manchurian frontier were reported today by reliable foreign sources.

The Soviet authorities canceled regular traffic on part of the Ussuri Railroad, which runs along the Manchurian frontier, to make way for movement of military forces, the messages said.

The Russian officials were said to have declared the military required the use of the railroad as a result of Japanese troop movements toward the Siberian frontier of Manchuria on the pretext of subduing the Chinese mutiny at Heiho, or Taheiho, directly across the Amur River from Blagovestchensk.

Regular Traffic Halted.

All regular traffic on the railroad from Vladivostok, near the Eastern border of Manchuria, to Blagovestchensk, on the northern frontier, was halted.

Harbin, Manchuria, March 15 (U.P.).—Warfare in Manchuria, chiefly directed against the new pro-Japanese government of Henry Pu-Yi, appeared tonight to be spreading along the north and western frontiers adjoining Soviet Russia.

Ma Ready to Lead.

Gen. Ma Chan-Shan, the Chinese militarist who defended Tsitsihar from the Japanese and later joined the invading forces in setting up the new independent government, was understood to be prepared to lead an expedition against the "rebel" or anti-Japanese forces in the districts of Manchouli and Heiho.

Both Manchouli, on the western frontier, and Heiho, on the north, are near the Russian frontier, which is heavily guarded by the reinforced Soviet special Far Eastern army.

(United Press.)

The American Government last night found no reason for immediate alarm in the reported military activities along the north Manchurian border, although aware that the tension between Soviet Russia and Japan is potentially dangerous.

The State Department had no reports on military movements on the Manchurian border or of special arrangements for the transport of troops on the Ussuri Railroad. Official word reached Washington some time ago that Moscow was concentrating troops at Vladivostok, but further information as to their movements has been meager.

Fundamentally, all information available here indicates that Russia and Japan do not want war. The Soviet state is understood to be so intent on successfully finishing its five-year plan that it would make every effort to avoid permitting the economic inroads of war to disrupt it. Japan, on its part, is believed to be too fully occupied carrying out its South Manchurian program to court danger from Russia.

Italo-Spanish Treaty On Commerce Signed

Madrid, Spain, March 15 (A.P.).—The Ministry of State today announced the signing of an Italian-Spanish commercial treaty in Rome, to take effect on March 31, on which date the text will be made public.

Order for Six-Hour Day Inquiry Signed

Hoover Approves Plan for I. C. C. Probe of Its Feasibility.

(Associated Press.)

President Hoover yesterday agreed with Congress that the Interstate Commerce Commission should ascertain what effect a six-hour day would have upon railroads and employment. He signed a joint resolution adopted by House and Senate ordering the commission to make an investigation as to the possibility of establishing the "short day for railway workers."

Under the measure a report must be made to Congress by next December 15. It must include estimates of the cost of establishing a six-hour day for "all classes and each particular class" of workers. The commission also is directed to determine what effect the shorter day would have on operation and service.

The resolution passed the House, where it originated, by a large majority, only Representative Blanton (Democrat), Texas, objecting to it.

House Farm Leaders Talk With Hoover

(Associated Press.)

Turning to agriculture's problems, President Hoover last night called in a group of House farm leaders, with Secretary Hyde, for a conference in the White House proper.

The conferees, acceding to the President's request, were silent upon the subject of the meeting as they left the Executive Mansion. Those present, besides Hyde, were Representatives Haugen of Iowa, Purnell of Indiana, and Clarke of New York, all Republican members of the House agriculture committee.

Speculation upon the White House talk was divided between the recent

Continued on Page 3, Column 4.

HOODED BANDITS GET $106,000 BANK LOOT

29 in Institution Trussed; 4 Suspects Taken; Most of Cash Recovered.

Clinton, Iowa, March 15 (A.P.).—Five bank robbers in hoods that made them look like medieval desperadoes, robbed the City National Bank today of $106,000.

State authorities captured four suspects three hours later, recovered $100,500 of the loot and returned it to the bank, which had been open for business as usual during the interim.

Janitor Clyde Willits came down early to start the furnace in the bank, which had deposits of more than $5,000,000. The hooded bandits tied him to a chair in the directors' room. Soon employes began to appear for the day's work.

As each arrived, he was bound, gagged and tossed into the makeshift prison. President G. L. Curtis was dumped unceremoniously on the floor. So were Vice Presidents W. A. Anderson and O. P. Petty, Cashier L. H. Nisser and 25 other employes. Stenographers, messenger boys, elderly financiers, all got the same treatment.

One of the robbers inadvertently cut his own leg severing the fish cord which bound the janitor. They decided to force the latter to continue his dusting, to allay possible suspicion. While the janitor flicked his broom, the bandits smoked cigarettes through the slits in their hoods until 8:30 a. m., when the time locks opened the vaults. Then they freed three assistant cashiers, who unlocked the inner doors.

The robbers pawed over stacks of securities, threw them aside and took only currency, most of it in bills of large denomination, which they put in a pillow case. They sped away in a sedan, which had a collapsible top. The three cashiers immediately rang the alarm and the chase began.

Sheriff E. R. Cooke's men traced the sedan to a farm, after a neighbor reported seeing the bandits throw the loot away. At the farm they abandoned their hoods and their guns and changed their clothes. The deputies gathered up the cash, hurried to Bettendorf, where they arrested one man and then went on to Shafton, where they captured the three others. The suspects said they were Clifford Edwards, Earl Sheakleff, J. M. Moose and Leo Starley.

The bank announced yesterday that it was ready to pay $1,620,000 to depositors of the defunct Peoples' Trust & Savings Bank after having taken over 50 per cent of that institution's assets.

The robbers apparently had hoped to engineer another "bank robbery of the century," only to find a fraction of the money they had hoped for.

Jahncke Says Hoover Has Fulfilled Pledges

Ann Arbor, Mich., March 15 (A.P.). Ernest Lee Jahncke, Assistant Secretary of the Navy, said tonight President Hoover had carried out all the pledges of the 1928 Republican platform and would stand on this record in seeking reelection in November.

Addressing the University of Michigan Union, the "little Cabinet" officer praised the administration emergency relief program and inquired: "Who among the Democratic potentialities would have had the vigor, the courage and ability, and the intelligence to formulate and carry through the Hoover program?"

Wife of Gov. Pollard In Critical Condition

Richmond, Va., March 15 (A.P.).—Mrs. John Garland Pollard, wife of Gov. Pollard, is in a critical condition and is attended by four nurses at the executive mansion.

Mrs. Pollard, for many years a semi-invalid from arthritis, has been confined to her bed for several weeks and her condition lately has been giving her friends great anxiety.

The shortest means to quick results, Post Classified Ads. National 4205.

FRANCE AGREES TO ADMIT FRUIT FROM AMERICA

Almost Unrestricted Entry Granted in Amended Embargo Act.

EXCEPTIONS COVER APPLES AND PEARS

Cargoes En Route Favored; Some Shipments to Be Inspected in Port.

Paris, March 15 (U.P.).—American exporters to France won an important concession from the government tonight, when it was decided to amend the fruit embargo to permit almost unrestricted entry for United States products.

The Official Journal tomorrow will announce the amendments to the embargo, favoring American fruit.

Previously, American fruit exporters had been threatened with the loss of almost $10,000,000 trade, and United States Ambassador Walter E. Edge protested to the ministry of agriculture against the restriction which chiefly affected apples.

Rules Under Decree.

The Journal will publish a decree under which fruit from countries affected by the San Jose scale will be permitted to enter on certain conditions:

1. If the shipments are accompanied by a sanitary certificate from officials of the country of origin guaranteeing the fruit is not contaminated by the scale.

2. If sanitary inspectors at French ports verify that the fruit is not contaminated.

The embargo was declared on the ground that pests in imported fruit threatened French orchards. Thousands of barrels of American apples have been held up at Le Havre, but it was understood that all shipments from the United States would fulfill the requirements of the French government.

Entry Ports Named.

Fruit will be permitted to enter only at Le Havre, Bordeaux, Marseille, and Dunkirm. It must be packed in cases, barrels, or sacks.

Edge also induced the ministry of agriculture to lift in part the restrictions on shipments of fruit now en route, or already in port. Thus all fruit shipped before the embargo was announced will be permitted to enter, with the exception of apples and pears.

California, Oregon, and Washington box apples and pears will be permitted to enter without restriction because of stringent sanitary measures in those States. The Virginia, West Virginia, New York, and New Jersey apples and pears will be inspected and if found to be contaminated will be destroyed at the docks.

(Associated Press.)

Lifting of the French embargo against fruit from the United States and other countries last night means reopening of a rich market to Shenandoah Valley apple growers.

In the period from July, 1931, to January, 1932, the United States shipped 301,584 barrels, most of which came from Virginia, and 367,010 boxes. Apple exports to France have been increasing steadily in the last few years.

Word of removal of the ban was not received here officially yesterday, but dispatches from Paris indicated fruit would be admitted under certain regulations intended to prevent introduction of the San Jose scale, a disease that attacks apple trees and other plants.

No protest was made by Virginia growers against the French order, issued last week, because of advices from Paris that regulations would be forthcoming under which the Shenandoah shipments might be admitted.

Former Senator Reed Is Reported Improving

Rochester, Minn., March 15 (A.P.). Improvement was reported by his physician today in the condition of James A. Reed, former senator from Missouri. He was operated on Friday for gall bladder trouble.

The physician said the 70-year-old political leader was taking some nourishment and that his general condition was satisfactory. He asserted the patient was not out of danger but that he looked for no complications. Improvement was shown throughout the day.

Edinburgh University Plans to Honor Mellon

Edinburgh, Scotland, March 15 (U.P.).—The university decided today to confer an honorary doctorate on Andrew Mellon, who will be the new United States Ambassador to Great Britain.

North Dakota Casts Heavy Primary Vote

Murray in First Test Since Announcing, While Balloting is Initial Measuring of Roosevelt's Strength Outside New England.

Fargo, N. Dak., March 15 (A.P.).—Early returns in today's presidential primary showed Govs. W. H. Murray of Oklahoma and F. D. Roosevelt of New York running close in their race for the Democratic preference vote. Eleven of the State's 2,235 precincts gave Roosevelt 357, Murray 344.

Indications that a record presidential primary vote had been cast were contained in early reports.

For the Oklahoman it was the first election test since his candidacy was announced. For the New Yorker it meant the initial measuring of vote strength outside of New England.

Favorable weather, local elections and interest in a proposed State constitution amendment to move the seat of government from Bismarck to Jamestown combined to bring out a heavy vote. At Bismarck indications were a record vote was cast.

In this normally Republican State, a larger than usual number of Democratic ballots were called in many communities, election judges said.

At Fargo, early reports showed about 25 per cent of the votes called for Democratic ballots, while four years ago returns from the same precincts showed 13 per cent of voters cast Democratic ballots.

Roosevelt and Murray contested for the State's Democratic preference vote and for control of ten delegates to the national convention.

The preference race on the Republican ticket was between "General" Jacob S. Coxey mayor of Massillon, Ohio, and former Senator J. I. France of Maryland, but neither had instructed convention delegates on the ballot.

President Hoover had a pledged slate of eleven national convention delegates, but was not entered as a candidate in preference voting, which merely revealed the attitude of election participants toward candidates whose names were presented. Convention delegates need not be governed by the outcome of the preference voting.

CANNED FOOD SAVED FROM SALES TAXES

House Leaders, Harried by Opposition, Announce Change in Bill.

By J. B. M'DONNELL.

House leaders, hard pressed by bitter opposition, both in the House and outside, to the manufacturers' sales tax yesterday agreed to exempt canned fruits, vegetables and meats and canned and smoked fish from the tax in their drive to make certain of enough votes to keep the tax in the new $1,096,000,000 revenue measure.

Agreement of the ways and means committee to exempt canned foods was announced by Representative Charles R. Crisp (Democrat), of Georgia, acting chairman of the committee.

The amendment, he estimated, would mean a loss of $11,000,000 in the $596,000,000 revenue it was estimated the sales tax would produce, but Representative Henry T. Rainey (Democrat), of Illinois, majority floor leader, estimated that the agreement had added to the support of the tax the votes of some 25 members who otherwise would have voted to eliminate it.

Mr. Rainey, however, refused to make any estimate of the total votes there would be for the tax on the Democratic side when the question was brought to issue. It is no secret that Democratic leaders are a bit worried over the opposition strength, and it is likely that enactment of the tax will be made possible principally by Republican strength.

Representative Bertrand H. Snell (Republican), of New York, minority leader, told President Hoover yesterday that he was confident that the tax bill would be passed pretty much as it was reported out by the ways and means committee. His estimate, he said afterward, was based on the result of a canvass of the House

Continued on Page 2, Column 2.

ROOSEVELT BACKERS INVITE REPUBLICANS

Boston Mayor Makes Open Appeal as Bay State Slate Is Formed.

Boston, Mass., March 15 (A.P.).—A slate of candidates for delegates-at-large to the Democratic National Convention pledged to Gov. Franklin D. Roosevelt of New York, was placed in the field today in opposition to the slate pledged to Alfred E. Smith announced last week.

The Roosevelt slate, announced tonight by Mayor James M. Curley of Boston, was headed by Mayor Curley and James M. Roosevelt, son of the New York Governor, and marked the beginning of what observers predict will be a bitter contest between the rival Democratic forces for the Massachusetts vote in the primary on April 26.

Coincident with announcement of the Roosevelt-pledged slate, Curley made a frank appeal for Republican support in the primaries.

Curley, who has split with Gov. Joseph B. Ely and United States Senators David I. Walsh and Marcus A. Coolidge because of their support of former Gov. Smith, announced he would advertise in Boston newspapers tomorrow to advise Republicans they have until March 26 to change their party affiliations.

Included in the twelve candidates for delegate-at-large announced by Curley was one woman, Mrs. Nellie M. Sullivan, of Fall River, Democratic national committeewoman.

Political observers regarded the Curley-Roosevelt ticket as a concentration of strength toward capturing the Boston vote. All of the candidates, both delegates at large and their alternates, hail from Greater Boston communities.

The newly-opened Roosevelt headquarters bustled with activity as Mayor Curley sent 300 workers scurrying through the State to obtain signatures for Roosevelt. The law

Continued on Page 3, Column 2.

Report Col. Fawcett Lives Comes From Brazil Jungle

British Official Impressed by Story of Trapper Who Claims to Have Talked With Explorer Lost Since 1926.

Sao Paulo, Brazil, March 15 (U.P.). The British consulate general tonight announced the most definite clew yet disclosed regarding the fate of Col. P. H. Fawcett, the famous British explorer, who disappeared into the trackless wilds of the Brazilian jungles seven years ago while searching for a lost civilization.

Col. Fawcett is alive and held by Indians in the rough jungle lands between the Xingu River and the Madeiro River, in Matto Grosso, the great forest of Brazil, according to the information received by the consulate and in which Consul General Arthur Abbott said he placed "every confidence."

Stephen Rattin, a jungle trapper, told the story of seeing Col. Fawcett.

"I have thoroughly questioned Rattin, who spent fourteen years in the Brazilian jungles," Abbott said. "He tells of conversing with a man who claimed to be Fawcett. Rattin said he came to an Indian encampment approximately six weeks' journey from here.

"It was somewhere west of the Xingu River and east of the Madeiro River. There a white man, dressed in skins and wearing a long beard, approached him, saying he was Fawcett and asking that a report be made to me."

The Xingu and Madeiro Rivers have their headwaters somewhere in the desolate interior of Brazil, a region which is almost impenetrable and in which there are no signs of modern civilization. The rivers flow northward to the great Amazon.

Fawcett, accompanied by his son, John, and an English youth, Raleigh Rimell, went out from Rio de Janeiro in 1925, pressed westward through the hinterland to Fort Bakairi and thence on to the region of Cuyaba, in 1926.

Col. Fawcett was a veteran of Brazilian exploration and he was confident that he would find a superior white Indian civilization in the mountainous interior country—the land "from which no one ever comes back." For many months no concern was felt for the little party of explorers. Then came a report from the Cuyaba region to the effect that an

Continued on Page 3, Column 5.

PITTS' LAWYER IS INDICTED ON FOUR CHARGES

Perjury and Obstruction of Justice Is Laid to Raichle.

ACCUSED SURPRISED AT ACTION OF JURORS

Partner of Donovan Is Due to Be Allowed to Post Bond Today.

With G. Bryan Pitts playing the role of a Government witness, the District grand jury yesterday broke a record in returning, within two hours of the start of its investigation, an indictment charging Frank G. Raichle, of Buffalo, law partner of William J. Donovan, former Assistant Attorney General of the United States, with subornation of perjury and with obstructing justice.

The indictment is in four counts. The counts charge, first, subornation of perjury; second, obstruction of justice; third, subornation of perjury, and, fourth, obstruction of justice.

Raichle was astounded when newspapermen informed him that he had been indicted. He had waited in the corridors just away from the grand jury room in expectation of being called as a witness, and when told that an indictment had been returned against him, without giving him a chance to appear, he was surprised.

Asks for Reopening.

The Buffalo lawyer said he had been assured that no action would be taken without first giving him a chance to tell his side of the story. Even when the indictment was filed in Justice James M. Proctor's court, he approached the bench and asked permission to reopen the investigation. Justice Proctor told him such a procedure was unusual and could not be done.

Despite his denial that he had made a "deal" with the Government, Pitts is known to have written a statement of what his testimony would be before the grand jury, and the fact that he was closeted in the jury room indicated he testified.

John H. Edwards and C. Elbert Anadale, both now serving jail sentences for their part in embezzling money from the F. H. Smith Co., also were witnesses. Others who testified were Napoleon T. Rinfert, Helen L. Schneider, E. J. Armbruster, Louis Loebl, Emory L. Coblenz, H. O. Hart, and Theodore L. Weed, a former president of the Smith Co.

False Testimony.

The first count charges that Raichle got Miss Schneider to testify falsely; the second, that he obstructed justice by filing a plea in abatement based upon Miss Schneider's alleged false story; the third, that he suborned perjury in getting Pitts to produce spurious authorizations at his trial; and the fourth, that he obstructed justice by offering at Pitts' trial alleged spurious notes.

Raichle had not posted bond for his release at a late hour last night. It was understood that he would be allowed to go to the courthouse at his convenience today to put up a bond to guarantee his appearance when wanted.

Raichle was Pitts' chief counsel when Pitts was tried in December, 1930. Pitts was found guilty and sentenced to serve 14 years in the penitentiary and on March 9 last, he withdrew his appeal after having spent 14 months in jail, for which he got no credit as time served while awaiting appeal does not count in the sentence.

Roosevelt to Attend Leaders' Session Here

Albany, N. Y., March 15 (A.P.).—Gov. Franklin D Roosevelt, of New York, candidate for the Democratic presidential nomination, will join the gathering of nationally prominent Democrats at Washington on April 13, he said tonight. The meeting is one of a series sponsored by women members of the party.

Mr. Roosevelt's trip to Washington will be one of two to carry him beyond the borders of New York within the next month. He will go to Richmond, Va., on April 24, to attend the annual meeting of the governor's conference, a three-day session.

Clothing Firm Employe Is Robbed of $24,565

New York, March 15 (A.P.).—Frank Rosenbloom, a messenger for a Fifth avenue clothing firm, was forced into an automobile by several men at Fifth avenue and Fourteenth street today, robbed of $24,565, which he was taking to a nearby bank, and driven to Queens, where he was thrown out.

INDICTED

FRANK G. RAICHLE

FOREIGN BOND LOSS PUT AT 2 BILLIONS

Johnson Places Large Share of Blame on Bankers in Report on Quiz.

By HAROLD J. T. HORAN.

The unholy combination of popular avarice, banking greed and governmental indifference were yesterday denounced as the causes responsible for the "wildcat" investments of more than $3,000,000,000 American money in foreign securities by Senator Hiram Johnson (Republican), of California, author of the recent investigation into the operations of international bankers. These same securities have depreciated almost $2,000,000,000, the Senator declared in summarizing the findings of his investigation.

The senator from California was constrained to read his speech which thereby lost a great deal of its effectiveness. The astronomical maze of figures which evoked to portray the extent of the financial debacle caused him to slow up the dynamic force of his customary eloquence. He spoke carefully and deliberately and the plastic gestures which usually interlard his speeches were yesterday sober and few.

Out of the findings of Senator Johnson will probably come a general move to correct the abuses in foreign financing. It became known at the same time he was making his speech in the Senate that various attempts have recently been made to enlist the approval of the State Department in the formation of organizations similar to the famous British Council of Foreign Bond Holders to protect the interests of the American investor in all future foreign financing. One of the latest has been tentatively proposed by a New York economist, Max Winkler, and the well known international legalist, Dr. Thomas H. Healy of the Foreign Service School of Georgetown University. William G. McAdoo, former Secretary of the Treasury, is also reported to be organizing another.

A further consequence of the Johnson revelations will probably be Congressional approval of the bill of Senator Glass to disassociate the investment and bond selling activities from the legitimate banking activities of all banks in future.

The whole history of foreign bond buying was sketched by Senator Johnson from its comparatively postwar popularity up to the last melancholy detail of the investigations which he organized. Throughout the entire

Continued on Page 3, Column 3.

Roxy Goes Under Knife For Undivulged Illness

New York, March 15 (A.P.).—S. L. Rothafel, better known as "Roxy," was operated upon at the Fifth Avenue Hospital today.

Physicians said his condition was good but declined to disclose the nature of the operation. He has been in the hospital since Sunday.

Recall of Atlanta Mayor Is Defeated

Opposition to Key Beaten by 4,837 Votes; Count Nearly Complete.

Atlanta, Ga., March 15 (U.P.).—Mayor James L. Key of Atlanta, an avowed modificationist in a purportedly dry city, today won a decisive victory in his defense of a recall movement instituted by prohibition and labor organizations.

The bitterness of the controversy, which started with the mayor's anti-prohibition statements while with a good-will tour in France, and increased in intensity as labor groups joined the action on other grounds, resulted in the heaviest vote in the city's history.

Twenty-nine of the 32 boxes in the city gave the mayor a comfortable majority of 4,837 votes. The count was: Against recall, 14,412; for recall, 9,575.

More than 29,000 citizens registered for the election.

OLD LINDBERGH KIDNAPING PLOT PROVIDES LEAD

Alleged Participants Are Brought Together in Jersey City.

QUIZ POSSIBILITIES IMPRESS OFFICIALS

Prisoner Quoted as Declaring Contact Had Been Made With Betty Gow.

Jersey City, N. J., March 15 (A.P.).—A lead in the two-week-old Lindbergh kidnaping case, described as "important enough to be taken seriously," was being tracked down tonight by detectives as they investigated the story of an old plot to steal the famous flier's son.

The importance of the clew was stressed by Joseph Fishman, deputy commissioner of corrections of New York City, after he had brought a prisoner from the Tombs Prison in New York City to Jersey City to confront two persons he charged with being in on the plot.

Early in the evening Deputy Commissioner Fishman and a number of guards returned with their prisoner to new York.

The prisoner, who has been a mysterious figure in the case for days and was interviewed in the morning by a confidential representative of Col. Lindbergh last week, was identified today as John Smith when he left New York. It was learned, however, his real name is Charles Fitzgerald.

Details of Alleged Scheme.

Present at the conference of Jersey City and Newark police officials were William Gleason and a woman, identified as Mrs. Catherine Danusek. They were taken into custody for questioning yesterday.

Fitzgerald's story is that he, Gleason, Mrs. Danusek and two others planned to kidnap the Lindbergh boy months ago; that Mrs. Danusek

Continued on Page 2, Column 4.

Effort to Kidnap Girl Is Confessed by Pair

Poplar Bluff, Mo., March 15 (A.P.). Two Negroes were arrested, and confessed today, officers said, to the attempted kidnaping March 10 of Molly Horton, 11-year-old daughter of Will W. Horton, local newspaperman.

The child was struck over the head while gathering wood in the rear of her home and carried to a nearby park, where her hands and feet were bound. The Negroes fled, leaving her unconscious, when an automobile turned into a driveway a short distance away. Neighbors heard the girl's cries an hour later when she regained consciousness.

Missing Physician Is Held Kidnaped

Auto Found Abandoned and Police Forecast Ransom Demand.

Peoria, Ill., March 15 (A.P.).—Police tonight said they were confident that Dr. James W. Parker, 65, a physician, had been kidnaped and that his family soon would receive ransom demands. His automobile was found abandoned this morning near the Municipal Golf Links.

Dr. Parker's wife told police that shortly after her husband left in his automobile Monday night, she received a telephone call from a man who told her she would find Dr. Parker's car near the links and that the doctor would not be home that night.

Mrs. Parker said that when he was taking the car from the garage the lights were turned on and then suddenly switched off and the car proceeded in darkness.

NEWS of the Surrounding States
Appears on Pages 4 and 5 Today

SENATE'S WETS POINT FOR ROLL CALL ON LIQUOR

Launch Plans for Forcing Record Vote Shortly on Sentiment.

HOUSE BLOC'S GAINS PROVE BIG SURPRISE

Liberals Believe Ranks Will Be Enlarged as Result of Reapportionment.

By EDWARD T. FOLLIARD.

Overshadowed for many months while Congress wrestled with the acute economic situation, national prohibition again is to the forefront as a great issue. The 227-187 vote in the House Monday, indicating a strong wet trend in Congress, was the principal topic yesterday wherever politicians gathered.

Wets in the Senate prepared to bring about a showdown in their chamber similar to the one that took place in the House.

The prediction was made that a substantial number of wets will be added to the House membership by reapportionment alone.

Representative Thomas H. Cullen (Democrat), of New York, compiled a table showing that the 187 House members who took the liberal side in Monday's prohibition vote represent a combined population of 52,039,949 persons.

Held Wet Plank Argument.

Influential wets in the Republican party cited the House vote, which revealed more Republican than Democratic wets, as another argument in favor of a liberal prohibition plank in the next party platform.

Certain of these party leaders talked of "ditching" Vice President Charles Curtis because of his dryness and the aridity of his home State of Kansas, but at the same time they admitted that there was little chance of denying Curtis another nomination.

In the House, the members began receiving messages of praise and condemnation for their votes on Monday. Meanwhile, wet and dry organizations, at last in possession of a definite record showing where members stand, prepared to aid them or fight them in their campaigns for reelection.

Senate Step in Doubt.

The Senate has no well-organized wet bloc such as exists in the House. Consequently, it has not yet been decided what kind of a measure will be used to bring about a showdown, or record vote in that body.

It may be a resolution similar to the Beck-Linthicum resolution on which the House wet bloc sought action. This measure provides for the submission to the States of an amendment to the eighteenth amendment, one permitting the States to be either wet or dry, with Federal protection for those choosing to be dry.

Repeal resolutions have been introduced by several senators, including Tydings, of Maryland, Blaine, of Wisconsin; Wagner, of New York; Barbour, of New Jersey; Lewis, of Illinois; Bingham, of Connecticut, and Hawes, of Missouri. It may be decided to have a record vote on one of these.

Or it may be that the first vote will come on a bill to modify the Volstead act and legalize beer and wine. Such a bill, written by Bingham, of Connecticut, is expected to be reported out by a subcommittee of the manufacturers committee this week. If the full committee should fail to report it out, Bingham will try, by various parliamentary methods, to get it to the floor for a roll call vote.

Tydings Plans Amendment.

Senator Tydings is threatening to offer an amendment to the billion-dollar tax bill which would legalize 4 per cent beer and place a tax on it of 3 cents per pint bottle.

Nearly all of the wets, however, would rather have a record vote on a change in the eighteenth amendment itself.

"The last unofficial poll of the Senate showed 33 senators would favor resubmission of the prohibition question to the States," Tydings said yesterday. "I believe today that the number has grown to at least 40. At all events, we are determined to find out."

Senator George Norris (Republican), of Nebraska, dry chairman of the judiciary committee, which passes on all measures proposing a change in the eighteenth amendment, said yesterday that nobody should deny the wets the right of getting a vote, and added that such a vote seemed inevitable at this session.

Wets Claim Benefits.

Under the reapportionment act passed by the last Congress, 21 States, which have not kept pace in population, lose a total of 27 representatives, and 11 States, which have grown in population, gain 27.

The wets claim that they will be the beneficiaries of this shifting of seats.

The States which lose, together with the number they lose, are as follows: Missouri, 3; Georgia, Iowa, Kentucky and Pennsylvania, 2 each; Alabama, Indiana, Kansas, Maine, Massachusetts, Minnesota, Nebraska, North Dakota, Rhode Island, South Carolina, South Dakota, Tennessee, Virginia and Wisconsin, 1 each.

The States which gain are: California, 9; Michigan, 4; Texas, 3; New Jersey, New York and Ohio, 2 each; Connecticut, Florida, North Carolina, Oklahoma and Washington, 1 each.

California's nine additional districts will virtually all be set up in wet territory. So, too, will Michigan's additional four, and the additional two each in New York, New Jersey and Ohio.

Lacked 21 of Majority.

In Monday's vote in the House the wets—or "liberals," as many prefer to be called—came within 21 of a majority of the votes cast.

However, wets like Linthicum (Democrat), Maryland, insist that after the next election, they will have not only the two-thirds vote necessary to adopt a resolution for a change in the eighteenth amendment, but a majority of real wets that will be able to do what they want with the Volstead act or with the prohibition appropriation bills.

Since only a third of the Senate come up for election every two years, it will not be possible to effect a turnover in that body at one election. The House wets, however, expect that the Senate will reflect whatever sentiment is voiced in the biennial congressional elections.

Radio Is Declared Affected By Mysterious Sky Forces

Solution to Cosmic Riddles May Be Found by Continued Study of Electricity Linked With Astronomical Observations, Prof. Kennelly Says.

(Associated Press.)

Mysterious forces out among the stars were pictured last night as traffic cops of the radio air lanes—sometimes speeding programs on their way, sometimes snarling them in annoying tangles.

Radio reception, especially for programs coming long distances, is affected by forces from outside the earth that are not understood but whose influence can be felt, said Prof. Arthur E. Kennelly of Harvard, speaking at the Carnegie Institution of Washington.

Radio reception, sun spots, magnetic storms and the height of the layer of ionized air from which radio waves are reflected all have a definite but unexplained connection. Scientists seeking a reason, Prof. Kennelly said, suggest that "there may be cosmic influences at work more remote than the sun."

Sunspots, he explained, are associated with outpouring of ultraviolet light from the sun. This light, reaching the outer layer of the earth's atmosphere, splits the air molecules into "ions," making the air layer a good conductor of electricity. Prof. Kennelly was one of the discoverers of the layer to which science has attached his name.

The layer keeps radio waves from flying off into space. Hanging from 50 to 300 miles up, it reflects the waves back to earth. Radio reception seems best when the layer is highest.

Sunspots and the eruptions of ultraviolet light on the sun rise and fall through an eleven-year cycle, astronomers have found. Forces from outer space beyond the sun, Prof. Kennelly said, may cause the cycles.

"Radio waves of different length respond differently to the influence of the ionized layer in the sky," he asserted. "By carefully studying their behavior, it may be possible to learn much about the nature and constitution of the upper air. At present our exploration of this region is limited to about 30 kilometers, the height to which recording instruments can be lifted by 'sounding balloons.'

"Radio waves can be sent up to much greater heights and be made to tell the story of what happened on their journey up and down by the condition of the wave when caught on its return. By continued studies of terrestrial magnetism, electricity and radio, linked with astronomical observations, we may well hope in time to find the solution for the great cosmic riddles of our world."

CANNED FOOD IS EXEMPTED FROM SALES TAX BY HOUSE

Continued from Page 1.

membership. He estimated that the sales tax would have a minimum of 160 Republican votes when it came to a vote.

How many votes will be necessary to put the sales tax over remains to be seen, but several leaders estimated that a little over 200 votes would do it. With 160 Republicans ready to vote for it its approval seems to be assured, inasmuch as the Democratic leaders can certainly corral more than a corporal's guard with their argument that as terrible as the sales tax may be it is not nearly so objectionable as various substitutes which have been proposed for it.

But the opposition is not going to give up without a bitter battle. Representative Robert L. Doughton (Democrat), of North Carolina, has assumed the role of leader of the Democratic opposition and has called a meeting of his cohorts for tonight.

The fiery Mississippian, Representative John E. Rankin, Democrat, has joined in the battle, voicing his condemnation of the sales tax on the floor yesterday as violating every principle of Democracy and putting a tax on the shivering man in the bread lines.

Opposition Heard in Senate.

Representative Fiorella H. LaGuardia, Republican, leader of the liberals and other Republican opponents of the tax are planning to have a meeting of their own to map out their campaign.

Opposition to the tax already has been heard in the Senate and the American Federation of Labor and the National Grange publicly condemned the sales tax yesterday. President William Green, of the A. F. of L., said his organization was traditionally opposed to all forms of sales tax legislation. Fred Brenckman, representative of the Grange, said that a general sales tax would meet with the unqualified disapproval of the farmers.

Announcing his committee's agreement to exempt canned foods, Representative Crisp said study was being given to possible substitutes to make up the $11,000,000 loss in estimated revenues and that these substitutes would be presented by the committee after it had offered on the floor the canned food amendment. This, he said, would eliminate from the tax practically all foods used by the ordinary man.

Cannon Offers Substitute.

Representative Clarence Cannon (Democrat), of Missouri, offered a rather extensive program as a substitute for the sales tax. His seven-point program called for excess profits taxes, increases in the higher tax brackets beyond committee recommendations, elimination of consolidated tax returns by corporations, elimination of credits allowed Americans for taxes paid to foreign governments, a super tax on foreign investments by Americans, a tax of $5 on each $100 face value of stocks or bonds issued, and material increase in the inheritance taxes.

His securities tax, Mr. Cannon estimated, would yield something like $6,000,000,000 and would have the effect of slowing down reckless issuance of securities and react to the public good. Elimination of consolidated tax returns he estimated would yield $100,000,000. Repeal of the credit allowance for foreign taxes would yield $25,000,000, he estimated.

The oil import tax came in for further mention in the course of the discussion. Representative Joseph Martin (Republican), of Massachusetts, denounced it as a mere political gesture. Representative Carl R. Chindblom (Republican), of Illinois, defended the oil tax, and urged that one of the ways to balance the budget would be to cut out unnecessary governmental agencies. Mr. Chindblom said that taxation on bonds was necessary to a balanced budget and a bond issue would mean, in the end, only an increased Government debt.

Reapportionment Case Hearing Set March 24

(Associated Press.)

The petition for review of the decision of the State courts holding the New York reapportionment law invalid was granted yesterday by the Supreme Court and the case was advanced for hearing on Thursday, March 24.

Chief Justice Hughes announced it would be the first case taken up that day.

Who's Who Publisher Protests Beer Indorsing

Chicago, March 15 (A.P.).—A. N. Marquis, publisher of Who's Who in America, issued an open letter today protesting against the recent action of the Chicago Association of Commerce executive committee in indorsing a return of 2¾ per cent beer.

Marquis, a member of the commerce association, charged that no poll was ever taken of the membership on the prohibition question and that a commitment by the executive board was unwarranted. He said he would seek redress by court injunction if the stand is not retracted.

Former Jeweler Faces Trial in Trunk Murder

Atlantic City, N. J., March 15 (A.P.).—Louis Fine, former Philadelphia jeweler, was indicted on a charge of first degree murder today in connection with the death of his landlady, Mrs. Mattie Schaaf, 31.

Fine, who will be arraigned Friday, was accused of shipping Mrs. Schaaf's body to Philadelphia in a trunk after strangling her to death.

Labor Unions in Poland Order General Strike

Warsaw, Poland, March 15 (A.P.).—Labor unions, influenced by Socialists, have proclaimed a general strike throughout Poland tomorrow as a protest against several labor bills recently introduced in the Parliament by the government.

Taking extreme precautions, authorities decreed that alcohol would not be sold tomorrow and that severe punishment would await strike agitators. Railways, posts and public utilities were expected to funtion normally.

Importance of a Minute Boosted by Comparison

By JOHN J. DALY

ONE minute, please!

It sounds like a small request, but it may mean a lifetime.

Take, for instance, a motorist 35 years of age who steps on the gas to save a minute. He is risking 16,819,200 minutes of his life—for at 35 he may reasonably expect to live an additional 32 years, according to vital statistics.

As this business of stepping on the gas to save a minute is now the most popular of outdoor sports, one of the larger motor clubs has started a campaign against it, advancing the fact that there is more lost than gained.

The plea is put up in the form of a financial equation: Few, if any, motorists, pedestrians, horse-back riders, trolley addicts, motorboat owners, soldiers, sailors or marines would care to risk $16,819,200 in order to gain $1.

* * * *

OF course, there are very few motorists, pedestrians, horse-back riders, soldiers, sailors or marines—even newspapermen—who have $16,819,200. Even if they had, it is doubtful if they would risk it to gain the one dollar cited. "Yet," says the president of this big motor club—"many of our members risk that number of minutes in order to gain one."

And, it might be asked, even if they gained that one minute, what good would it do them? Forsooth, it has sped away before it is ever captured.

Old Time, the fugitive, will not wait even for a motorist stepping on the gas, rushing pell mell past red lights, in order to save a minute.

Tempus fugit, they say. Tempus fidgets. Tempus won't even stand still. If only Time would wait for man, there would be some sense in gaining that extra minute—but neither Time nor Tide will wait, ever on the go, making the Green Lights on the Lane of Eternity.

* * * *

THIS, of course, is why racing to save a minute seems like such a sporting event. It has about it all the excitement of the chase. After the chase is over, the runners are usually spent, out of breath, panting. While the race is on it seems like good fun.

So, the boys will continue to step on the gas, trying to beat old Father Time, striving to get around in front of him, to catch his forelock; but all in vain. They might just as well pause for the stop signal, and go only when the traffic officer blows his whistle. There is no chance to save that minute, speeding like a shot into eternity, five jumps ahead of itself.

GRAND JURY BEGINS INQUIRY IN LYNCHING

102 Witnesses Are Called in Maryland Quiz Into Mob Slaying.

Salisbury, Md., March 15 (A.P.).—Investigation into the lynching of Matthew Williams, Negro, here December 4, was started today by a Wicomico County grand jury. One hundred and two witnesses were summoned to testify.

The jurymen had before them a charge by Judge Joseph L. Bailey for a sweeping inquiry, not only into the lynching of the Negro who had murdered Daniel L. Elliott, prominent lumberman, but also into the activities of an "outside organization" preceding the murder. The judge did not name the organization to which he referred.

Williams was hanged on the courthouse green by a mob which had dragged him from a hospital bed where he was recovering from bullet wounds, received in his flight from the scene of the murder.

Louis Berger, of Baltimore, said the "outside organization" referred to by Judge Bailey was his organization. He telegraphed Judge Bailey criticizing the make-up of the grand jury which has no Negro members.

He also sent a communication to Gov. Ritchie demanding the impeachment of Judge Bailey because his charge to the jury "diverted everybody's attention to the organization and not to looking for the criminals responsible for the death of Williams." He said the charge was an insult to his organization.

Gov. Ritchie and Judge Bailey made no comment on the communications.

Help of Citizens Asked for Birds

Game Warden in Fairfax Will Supply Food for Distribution.

An appeal to sportsmen and farmers of Fairfax County, Va., to assist in distributing food to the thousands of quail and small birds has been issued by Game Warden A. B. Carter, of Burke. The birds' food supply has been jeopardized by the recent snows.

Warden Carter says wheat and grain will be supplied free to persons who volunteer and know the ranges of local covies if they will agree to carry the feed to the birds. Sportsmen declare that the fact the snow has been hard and icy has contributed materially to keeping the birds alive. If the snows had been soft, they state, the birds would have floundered and been smothered instead of being able to obtain seeds from weeds above the top.

The Virginia Inland Game and Fisheries Commission has been making a great effort to restock the quail in the county during the last few years.

Annapolis Would Double Defense Highway Width

Special to The Washington Post.

Annapolis, March 15.—The Annapolis Chamber of Commerce is marshaling its forces in the movement to have the width of the Defense highway between Washington and Annapolis increased by 20 feet, making it a 40-foot boulevard.

The matter was brought before the business group in a formal way by John M. Dennis, State treasurer of Maryland. Mr. Dennis, who is prominent in financial circles of Baltimore, and a director of the Claiborne-Annapolis Ferry Co., directed special attention to the fact that during the summer motor traffic over this highway averages nearly 3,000 cars daily.

Underwood, of Ohio, Taken Suddenly Ill

(Associated Press.)

Representative Mell G. Underwood, of Ohio, was taken suddenly ill at the Farm Board yesterday and taken to the Naval Hospital in an ambulance.

Capt. P. S. Rossiter, of the Naval Hospital, said Mr. Underwood's condition "apparently is not very serious at present. He had a slight fainting spell at the Farm Board, and was brought down here right away," he said. "So far as we have been able to tell, he is practically all right now."

POLICE INVESTIGATE OLD KIDNAP PLOT

Continued from Page 1.

was to take care of the baby after he had been abducted, but that he (Fitzgerald) was arrested and jailed before the plan materialized.

He was quoted as saying one "contact" had been made with Betty Gow, the Lindbergh child's nursemaid.

State police at Hopewell, however, a short time before had reiterated an almost daily statement—that "so far nothing has been discovered that would connect Betty Gow with this crime." The State police said she was remaining on the Lindbergh estate voluntarily.

Woman Denies Plotting.

Fitzgerald told the police officials and detectives that Gleason was in the Hudson County Jail at Jersey City when the plot was hatched.

Mrs. Danusek, with whom Gleason is said to board, disclaimed any knowledge of the scheme.

Under police questioning she told how Fitzgerald called on her while Gleason was in jail, expressed anxiety of how he was going to secure his friend's release and said he was going to retain a New York lawyer to try to "beat the case."

The names of the two other persons Fitzgerald said were involved were not made public, but it was known an intensive hunt for them had been launched.

There were reported to be discrepancies in Fitzgerald's story, but as the second week since the abduction drew to a close with the stolen child still missing, authorities were seeking diligently for some clew that might lead them somewhere, and this one was being pursued with vigor.

Fitzgerald was interviewed in secret at the Tombs last week by Norris Rosner, himself a mysterious figure in the case.

Malone Gives Up Plan To Aid Mrs. Fortescue

New York, March 15 (A.P.).—Dudley Field Malone, international lawyer, tonight announced that pressure of his business affairs in New York had forced him to withdraw as an associate of Clarence Darrow, of Chicago, in the defense of Mrs. Granville Fostescue and three others on second-degree murder charges in Honolulu.

He added, however, that he had enlisted for the defense in the case George S. Leisure, former chief of the criminal division of the United States district attorney's office in New York and at present a law partner of Col. William Donovan.

The Weather

TODAY'S SUN AND TIDE TABLE

	A.M.	P.M.
Sun rises.....6:19 | High tide..	2:18	2:46
Sun sets.....6:15 | Low tide..	8:33	9:46

WEATHER CONDITIONS.

U. S. Dept. of Agri., Weather Bureau.

Washington, Tuesday, Mar. 15—8 p. m.

Forecast for the District of Columbia, Maryland and Virginia—Fair and warmer Wednesday; Thursday, cloudy and much warmer, probably rain.

Pressure remains abnormally low from Hudson Strait and western Greenland southward to and beyond Newfoundland. Resolution Island, Hudson Strait, 28.58, and Fogo, Newfoundland, 28.94 inches. The Western disturbance is advancing eastward with two centers, Devils Lake, N. Dak., 29.56 inches, and Dodge City, Kan., 29.60 inches, and pressure remains low from southern Alaska southeastward to Montana, Kodiak, Alaska, 29.50 inches, and Kamloops, British Columbia, 29.68 inches. Pressure is high from northern Alaska southeastward over the District of Mackenzie, and from western Ontario southward to Cuba, and over Iceland and eastern Greenland, Point Barrow, Alaska, 30.52 inches, and Elkins, W. Va., 30.20 inches. Rain has fallen in portions of the Pacific States and light snow in the northern Rocky Mountain region, the western Canadian provinces, and the interior of New York. The temperature has risen quite generally east of the Rocky Mountains, except along the Atlantic coast and in Florida, and the weather has become much warmer from the plains States eastward to Indiana, Kentucky and Tennessee. The temperature is still much below normal, however, in the lower lake region, the upper Ohio Valley and the Atlantic States.

Local Weather Report.

Temperature—Midnight, 21; 2 a. m., 21; 4 a. m., 20; 6 a. m., 19; 8 a. m., 20; 10 a. m., 23; 12 noon, 25; 2 p. m., 28; 4 p. m., 32; 6 p. m., 29; 8 p. m., 28; 10 p. m., 25. Highest, 32; lowest, 19.

Relative humidity—8 a. m., 48; 2 p. m., 34; 8 p. m., 33. Rainfall (8 p. m. to 8 p. m.), trace. Hours of sunshine, 8.4. Per cent of possible sunshine, 70.

DEPARTURES FROM NORMAL.

Accumulated excess of temperature since January 1, 1932, 539 degrees.

Deficiency of temperature since March 1, 1932, 93 degrees.

Accumulated excess of precipitation since January 1, 1932, 8.3 inches.

Excess of precipitation since March 1, 1932, 4.5 inches.

Temperatures and Precipitation.

Temperatures and precipitation for 24 hours ended Tuesday, 8 p. m.:

	Highest Tues.	Mon. night.	Tues. 8 p. m.	Rainfall.
Washington, D. C.	32	19	28	....
Asheville, N. C.	42	16	36	....
Atlanta, Ga.	42	32	52	....
Atlantic City, N. J.	30	18	26	....
Baltimore, Md.	32	20	28	....
Birmingham, Ala.	60	28	54	....
Bismarck, N. Dak.	44	18	44	....
Boston, Mass.	26	12	24	....
Buffalo, N. Y.	20	10	18	0.04
Chicago, Ill.	36	20	32	....
Cincinnati, Ohio	38	16	34	....
Cheyenne, Wyo.	50	32	42	....
Cleveland, Ohio	24	14	24	0.02
Davenport, Iowa	42	22	40	....
Denver, Colo.	58	36	54	....
Des Moines, Iowa	42	26	42	....
Detroit, Mich.	30	10	28	....
Duluth, Minn.	28	12	24	....
El Paso, Tex.	76	42	72	....
Galveston, Tex.	68	54	64	....
Helena, Mont.	42	34	42	....
Indianapolis, Ind.	36	16	34	....
Jacksonville, Fla.	62	36	56	....
Kansas City, Mo.	60	26	56	....
Little Rock, Ark.	70	36	64	....
Los Angeles, Calif.	64	54	58	....
Louisville, Ky.	48	22	36	....
Marquette, Mich.	28	6	18	....
Memphis, Tenn.	64	32	60	....
Miami, Fla.	70	48	62	....
Mobile, Ala.	60	38	54	....
New Orleans, La.	68	44	62	....
New York, N. Y.	26	14	18	....
North Platte, Nebr.	66	26	58	....
Omaha, Nebr.	52	24	48	....
Philadelphia, Pa.	30	20	28	....
Phoenix, Ariz.	74	52	70	....
Pittsburgh, Pa.	24	12	22	....
Portland, Me.	24	10	18	....
Portland, Oreg.	54	42	52	....
Salt Lake City, Utah	38	30	34	0.01
St. Louis, Mo.	50	28	46	....
St. Paul, Minn.	30	14	30	....
San Diego, Calif.	62	54	60	0.41
San Antonio, Tex.	74	44	72	....
San Francisco, Calif.	56	50	54	0.06
Santa Fe, N. Mex.	52	32	44	....
Savannah, Ga.	58	30	48	....
Seattle, Wash.	50	42	48	....
Springfield, Ill.	46	24	40	....
Tampa, Fla.	64	42	54	....
Toledo, Ohio	32	14	28	....
Vicksburg, Miss.	68	38	62	....

River Bulletin.

Harpers Ferry, W. Va., March 15.—Potomac River very cloudy and Shenandoah muddy.

The President's Callers

Representative Snell (Republican), New York.

Cabinet.

Executive committee of the Gridiron Club.

Conrad Nagel, the actor.

Secretary of State Stimson.

Julius Barnes, chairman of the board of the United States Chamber of Commerce.

Secretary of Labor Doak.

OUSTED CLERIC GETS MORALS CASE FINE

Danville, Va., Jury Returns Verdict of $50 Penalty in Trial of Winn.

Danville, Va., March 15 (A.P.).—J. Arthur Winn, former pastor of Mosely Memorial Methodist Church, was fined $50 today after a corporation court jury had found him guilty of making improper advances to a member of his congregation.

The woman, Mrs. Ada Hailey, testified Mr. Winn, her next door neighbor, made improper advances to her in her home here last July and that she threatened to stab him with a pair of scissors if his attentions were continued.

Defense attorneys tonight had not decided whether an appeal would be noted. The former pastor was acquitted yesterday on charges of improper conduct brought by Miss Bertha Mabes. Similar charges brought by Mrs. Ben Hailey, a relative of today's accuser, will not be pressed, the Commonwealth's attorney said.

The jury had heard the case in a courtroom from which all but relatives of the former minister and court attaches were barred.

Mr. Winn, who was expelled from the church by a trial committee last autumn, denied the charges, asserting that the relations existing between himself and Mrs. Hailey were only such as were usual between pastor and parishioner.

Mrs. Hailey's 8-year-old daughter also was called as a witness.

Bigamy Is Charged To Virginia Man

Fredericksburg Resident Is Accused of Having 3 Living Wives.

Special to The Washington Post.

Richmond, Va., March 15.—Alleged to have taken two extra wives when he had a lawful wife and three children here, Joseph Stewart Kuper, automobile mechanic, 37, of Fredericksburg, today faced a charge of bigamy.

He was brought recently from Fredericksburg to answer a charge of failing to support his family here. While the case was pending in court, complaint was made that he had a wife in that city, whom he had married in Rockville, Md., September 10, 1931. She was Ruth Lee Harrison, of Ashland, Va. Further inquiry disclosed, according to the police, that he had married a Rocky Mount, N. C. girl a year previously. She was a daughter of J. M. Meacham, of that city.

The first wife was Nora Estelle Johnson, of this city. She was married to Kuper here November 16, 1917. Alleged wife No. 3 is eager to prosecute Kuper, police said, and he will be tried in Ashland, where he is alleged to have lived with her for a while before they moved to Fredericksburg. Alleged wife No. 2, they said, had declined to appear against him. He is alleged to have married her under the name of Joseph E. Ryland.

Rosser on Trial Again As Slayer of Deputy

Lynchburg, Va., March 15 (A.P.).—"I just shot to defend myself after I was fired upon," said Richard W. Rosser, 27, of Campbell County, from the witness stand in Corporation Court today, where he is on trial a second time for allegedly killing Jesse B. Hanks, a deputy officer, who, with Prohibition Officer W. Hamp Steele, pursued the young man into Lynchburg December 5 in an effort to apprehend him on a liquor charge.

With the completion of Rosser's testimony, the defense rested and Judge Frank P. Christian, presiding, adjourned the court until 10 o'clock tomorrow morning and ordered the jury locked up for the night.

DAY IN CONGRESS

March 15, 1932.

SENATE.

Met at noon and recessed at 5:12 p. m. until noon Wednesday.

Elections committee gave George M. Pritchard (Republican), North Carolina, opportunity to file amended petition in his contest against Senator Bailey (Democrat).

Public lands committee heard diverse testimony on Nye bill to transfer public lands to States.

Senator Johnson (Republican), California, denounced international bankers.

Senator Byrnes (Democrat), South Carolina, advocated abolition of Farm Board and transfer of its functions to Agriculture Department.

Secretary Wilbur favored transfer of Government lands to the States.

Senator Oddie (Republican), Nevada, and other Western senators began fight to restore appropriations for assay office eliminated by the House.

Considered Interior Department appropriation bill.

HOUSE.

Met at noon and adjourned at 5:10 p. m. until noon Wednesday.

Continued debate on tax revision measure.

Ways and means committee agreed to eliminate canned goods and some other foods from manufacturer's sales tax.

Secretary Hurley requested legislation which would permit him to refuse to raise War Department field employes' pay in accordance with existing law.

Expenditures committee named subcommittee to draft bill for a public works administrator.

Public lands committee began hearings on bill to transfer public lands to the States.

Immigration committee heard Communist leader advocate revolution for benefit of workers.

TODAY.

SENATE.

Resumes consideration of Interior Department appropriation bill.

Foreign relations committee will meet in executive session at 10:30 a. m., in committee room on ground floor, south side of the Capitol to consider world court resolution.

Indian affairs committee will meet in open session at 10:30 a. m. in committee Room 422, Senate Office Building.

Interstate commerce committee will meet in open session to consider motor bus bill in Room 412, Senate Office Building, at 10:30 a. m.

Public lands committee will continue hearings on turning lands over to the States in the Interstate commerce committee room on the west side of the gallery floor in the Capitol, at 10 a. m.

Immigration committee will consider alien seamen's open session in Room 212, Senate Office Building, 2:30 p. m.

Interstate commerce radio subcommittee will meet in open session in Room 212, Senate Office Building, at 10:30 a. m.

HOUSE.

Continues debate on $1,096,000,000 tax bill.

Naval affairs committee subcommittee on private bills will meet in open session at 10:30 a. m. in Room 394, House Office Building.

Immigration committee will continue hearings on bill relating to citizenship of certain aliens at 10:30 a. m. in Room 483, House Office Building.

Public lands committee will continue hearings on bill to turn Government lands over to State at 10:30 a. m. in Room 347, House Office Building.

Interstate commerce committee will consider, in open session, railroad holdings at 10 a. m. in Room 226, House Office Building.

Foreign affairs committee will meet at 10:30 a. m. in executive session to consider Fish joint resolution in committee room on the gallery floor of the Capitol, west corridor.

Ways and means committee will meet in executive session at 10 a. m. to consider tax bill amendments in Room 321, House Office Building.

Banking and currency committee subcommittee will consider home-loan bill and stabilization measure, meeting in caucus room, on the third floor of the House Office Building, and in the committee room in the Capitol, in old library space on House floor.

Special economy committee will meet in executive session at 2 p. m. in appropriations committee room in Capitol, House floor, west corridor.

Hickey-Freeman
CUSTOMIZED CLOTHES

TRAVLWEAR SUITS

Active men, busily engaged in making the most out of every working hour, are hard on clothes. Only a fabric as sturdy as Travlwear will meet these new demands for wearing qualities. Travlwear is customized by Hickey-Freeman.

$59.00

Goldheim's

Apparel for Gentlemen . . . Established 1875

FOURTEEN HUNDRED AND NINE H STREET

3 THRILLING DAYS IN NEW YORK $10 FOR ONE PERSON

A glamorous New York holiday

ALL EXPENSES PAID

ALL EXPENSES PAID FOR THE SOLLOWING

Rooms and 4 meals in Main Dining Room of hotel—2 breakfasts, 2 luncheons.

Dine and Dance at the popular Ballyhoo Night Club on Broadway.

Beautiful Sightseeing Trip of New York. Glass-roofed buses.

Your choice of any one of 6 or 7 plays now running in Broadway legitimate theatres.

Trip to Chrysler Tower. See for miles.

3 full days and 2 nights packed to the brim with fun and thrills in New York. Tuck your money away on arrival! We pay for everything in this all-inclusive trip—sightseeing, shows, hotel rooms with private bath, meals including a dinner, dancing and splendid entertainment at the popular Ballyhoo Restaurant.

You live in the very center of New York . . . within short walking distance of all activity. Your room is comfortable and cheery. Come now and spend a glorious week-end!

1000 OUTSIDE ROOMS . . . RADIO IN EVERY ROOM!

HOTEL TIMES SQUARE

43rd STREET WEST OF BROADWAY • NEW YORK

"MR. SMITH IS AWAY UNTIL THURSDAY"

A TELEPHONE CALL is a sure cure for those waiting-room blues. Instead of a trip down and back to find your man isn't available, a telephone call does the trick in a few seconds. Telephone service is necessary in those hurried days. And the cost is way down within reach of the scantiest-lined purse.

In Washington, you can have a telephone in your home for as low as $2.50 a month

NOTHING GIVES SO MUCH FOR SO LITTLE

The Chesapeake and Potomac Telephone Company (Bell System)

Gray's 25c Ointment Quickly Heals Sores

To stop swelling, end pain, draw out poison and heal a sore, use Gray's Ointment. It acts quick. Prevents spreading of infection. Safe and sure. Used since 1820. 25c—why pay more? —Adv.

SPECIAL NOTICES.

QUICK DIVORCE: INFORMATION GIVEN ON NEW ARKANSAS 90 DAYS' DIVORCE LAW. Write: N. J. RODGERS, P. O. Box 125, Hot Springs, Ark.

ENGRAVED CARDS, 100 from own plate, $1.65. BOLAND ENGRAVING CO., 737 13th st. nw. Natl. 2944.

Window SHADES; Floor Coverings; SCREENS; prompt, econ. serv. KLEEBLATT, 11th and H ne. Linc. 0879.

NOTICE Why Be Unemployed? Learn shorthand, typewriting, business letter writing, be a good speller. New, easy methods. Complete course—average time 2-6 months. Position guaranteed graduates. Start immediately. Classes limited. BOYD SCHOOL, "Accredited." (Est. 15 years.) Schools in other cities. 1333 F St. Nat. 2342.

Cut Fuel Costs

Few home owners realize how many precious tons of fuel are wasted through inadequate protection of windows and doors.

At a surprisingly low cost, you can reduce fuel bills and insure permanent living comfort for so long as your building lasts with

ACCURATE METAL WEATHERSTRIPS

Every Job Fully Guaranteed

Our estimator will gladly tell you how much fuel cost you can save every year.

Folder on request

Telephone National 4311

Accurate Metal Weather Strip Co.
931 N. Y Ave. N.W., Wash., D. C.

3-Candle Davenport LAMPS

Complete with Parchment Paper, Adjustable Shade

Regularly $15.50

WHILE THEY LAST $10

Limited Number

C. A. MUDDIMAN & CO.
911 G St. Nat'l 0140-2622
Organized 1888

We are equipped to completely renovate your home or to take care of your smallest need.

Our company makes a specialty of keeping homes and apartments in repair. No charge for estimates.

MONTHLY PAYMENTS

WASHINGTON HOME IMPROVEMENT CO.
GENERAL CONTRACTORS
1727 K St. N. W. NAtional 2221

FAMOUS SEER
THE MAN WHO KNOWS

This strange man sees the way and tells it all. Just what your life has been. Just what it will be. Tells you when and whom you will marry, whether husband, wife or sweetheart is true or false. Tells as to changes, travels, lost or absent friends, divorce, wills, deeds; whether it is best to buy or sell. He tells the good and the bad. A visit will convince you of his wonderful power. Something tells you this is the man. You feel the impulse to call. Do not delay. Copyright Apr., 1931.

TWO ENTRANCES: 608 12TH ST. NW., 1203 F ST. NW., 2D FLOOR. HOURS, 10 A. M. TO 7 P. M.

Post Classified Ads Pay

REVISION OF POSTAL RATES WINS I. C. C.

Changes in Parcel Charges to Offset Deficit Will Be Made by Brown.

(Associated Press.)

Postmaster General Brown yesterday was given the assent of the Interstate Commerce Commission to a revision of parcel post rates in an effort to reduce the Postoffice Department deficit.

The commission did not pass on the sufficiency or insufficiency of the proposed new rates, saying the law left that to the discretion of the Postmaster General. The Postoffice Department estimates they would yield about $7,500,000.

The changes would include increases and decreases for parcels of all weights. Rates to nearby zones where most of the business is handled will be higher, but decreases are planned for large packages to the more distant sections.

Yesterday's decision concluded the second of two Postoffice Department actions instituted thirteen months ago in an effort to wipe out a portion of a $15,000,000 deficit claimed for handling parcel post. The Postmaster General asked consent of the commission for an increase in the maximum size of packages, as well as to the rate revision.

The commission last fall approved the increase in size. Opposition from large mail users and express companies, however, was so strong that time was given for cost studies and further evidence before the rate changes were approved.

All of the commissioners concurred in the opinion written by Commissioner Tate except Commissioner McManamy. The latter held that the record does not show that the cost of operating the service is permanently in excess of the revenues.

It has not yet been decided when the new rates will become effective.

Crippled Freighter Is Towed to Halifax

Halifax, Nova Scotia, March 15 (A.P.).—The German freighter Harburg, whose distress calls drew nine steamers into the storm area of the Atlantic last week, docked here today.

She was towed to Halifax by the tug Willett. The freighter sent out her call for help when her rudder shaft was broken. Accompanying the two ships to port today was the tug Foundation Franklin, which broke her steering gear March 9 while bucking heavy seas in an effort to reach the Harburg.

Post Gallery of Notables

JOUETT SHOUSE.

REGARDING the Democratic party as it stands today, lusty, militant and confident of victory, it seems difficult to believe that a wake was being held over it just a little more than three years ago. Yet it is a recorded fact that after the disastrous defeat of Alfred E. Smith by Herbert Hoover in 1928, there were many who thought that the Democratic party was dead.

Not so John J. Raskob, chairman of the Democratic national committee. In the opinion of that determined little millionaire, all that the party needed was to get a grip on itself and a fighter to lead it on an offensive.

The man Raskob picked was Jouett Shouse, a native of Kentucky. Shouse was possessed of a thorough political background, gathered as reporter, lawyer, State legislator, member of Congress, and a member of Woodrow Wilson's little cabinet.

Raskob remained as chairman of the Democratic national committee, but Shouse, as chairman of the national executive committee, a new post, took active command. Later Charles Michelson, star political writer of the New York World, was appointed as the party's publicity director.

The Raskob-Shouse-Michelson triumverate thenceforward proceeded on the theory that there was no closed season in politics. At a time when, ordinarily, national committees are in the doldrums, Shouse and Michelson were hammering away at the Republicans.

True, hard times set in and helped them in their crusade. But when the Democrats scored their sweeping gains in the 1930 elections, the party leaders were unanimous in according Shouse a large part of the credit.

E. T. F.

CABINET MEMBER RESIGNS IN TOKYO

Nakahashi, Home Minister, Rapped for Holding Post After Bomb Plot.

Tokyo, March 15 (A.P.).—Home Minister Tokugoro Nakahashi, who was severely criticized for remaining in office after the bombing attempt on the life of Emperor Hirohito, January 8, resigned from the cabinet today.

His resignation was announced after he had conferred with Premier Suyoshi Inukai. Political observers interpreted it as an attempt to strengthen the cabinet in preparation for the opposition's attacks when Parliament convenes in special session March 18.

The Japanese home minister is head of the police. According to custom, M. Nakahashi should have assumed responsibility for the attempt on the emperor and, accordingly, should have resigned immediately.

Kisaruro Suzuki, minister of justice, is expected to be the new home minister.

On the basis of news from Manchuria, Japanese officials predicted that Soviet Russia soon would recognize officially the new Manchurian state headed by Henry Pu-Yi, former boy emperor of China.

A Rengo (Japanese) News Agency dispatch from Changchum, capital of the new state, said Russia "informally indicated" that it would accept Pu-Yi's nominees for places on the board of directors of the Chinese Eastern Railway, which is jointly owned by Russia and China. According to this dispatch Russia would accept these nominees in place of the directors appointed by the Chinese government at Nanking.

Supporters of the Pu-Yi regime asserted that such action by Russia would be equivalent to de facto recognition.

A dispatch from Manchuli said 70 Japanese women and children living there had been sent to Harbin because of fear that Chinese insurgents against the new Manchurian regime would renew their attacks. The 90 Japanese men in the town, the dispatch added, were prepared to defend it.

Assailant of Daughter Of Bishop Is Sentenced

San Francisco, March 15 (A.P.).—An attempted criminal attack recently on Miss Barbara Burns, 16, daughter of Bishop Charles Wesley Burns, of the Methodist Episcopal Church, today brought a one-to-fourteen-year prison sentence for Victor Perez, 19, a part Hawaiian.

Perez admitted the charge. The sentence was given on a technical charge of parole violation, Perez having pleaded guilty to a similar case involving an 8-year-old girl a year ago. Bishop Burns pleaded his daughter had "suffered enough," and asked the charge in her case be dismissed, allowing Prez to be imprisoned on the year-old complaint.

HITLER DENOUNCES CITIZENSHIP QUIZ

Shots Are Fired at His Train While He Is on Way to Hearing.

Weimar, Germany, March 15 (A.P.).—Adolf Hitler, rival of President von Hindenburg for leadership of Germany, appeared as a witness at an official hearing revolving around his citizenship today and said he took the inquiry as a personal insult.

After answering questions regarding the administrative methods of Wilhelm Frick, former National Socialist minister of the interior in Thuringia, he told the officiating commissioner to take his hands out of his pockets when speaking to him (Hitler) and stalked out of the courtroom.

Questioned as to whether he had approved Frick's scheme to make him a citizen, one of the issues at stake, Hitler trembled with rage and roared that he had refused to accept citizenship from the Bruening regime.

He denied he had authorized Frick's measures but asserted it was monstrous that a man who had fought four years at the front should have been refused naturalization while thousands of East Galician Jews had been made citizens.

The Nationalist Socialist leader was admitted to citizenship several weeks ago by his acceptance of an appointment as counselor to the Brunswick legation in Berlin.

Berlin, March 15 (U. P.).—Shots were fired at a train in which Adolph Hitler, Fascist leader, and his two chief lieutenants, Deputy Joseph Goebbels and Deputy Wilhelm Frick, were riding near Jena, en route from Munich to Weimar.

None was injured. It was believed, however, that the shots were fired at Hitler, who will be President Paul von Hindenburg's opponent in the second presidential ballot, April 10. Hindenburg led Hitler in the first vote Sunday by more than 7,300,000 votes, but failed to win a majority.

CALLAN GETS YEAR ON BIGAMY CHARGE

Withdraws Not-Guilty Plea When Faced by 2 Wives at Frederick.

Special to The Washington Post.

Frederick, Md., March 15.—Pleading guilty to an indictment of bigamy, James W. Callan, 25, 1529 M street northwest, Washington, was sentenced by Judge Arthur D. Willard in the circuit court today to one year in the Maryland House of Correction.

At his trial several days ago Callan entered a plea of not guilty but when faced by his two wives, Mrs. Anna H. Callan, Washington, whom he married five years ago, and Mrs. Billie B. Bowman Callan, 21, 1009 Ninth street northwest, Washington, whom he married in this city shortly before midnight, January 7, after a courtship of 24 hours, he withdrew his plea of not guilty and admitted his guilt.

A forceful plea was made by his attorney for a parole on the ground of his youth, the fact that his mother, who appeared in court was on the verge of a nervous collapse and could not testify, and on account of wife No. 1 having declared that she would seek a divorce and wife No. 2 about to start proceedings for annulment of her marriage.

Testimony on Record.

Sentence was deferred until his previous record in Washington could be obtained. Today State's Attorney Walter E. Sinn produced a letter from Leo A. Rover, U. S. District Attorney, Washington, showing that Callan had a bad record.

The letter disclosed that in 1923 Callan was committed to the National Training School until 21, but was released after he served 13 months. In 1926 he was convicted of robbery and senteneed to the penitentiary for three years, but was paroled. In a murder case he was held in jail for six months as a witness and at another time he was charged with manslaughter in connection with the death of a woman in an automobile accident, but this case was not prosecuted. He was also fined $50 on a liquor charge This record precluded any consideration as to a parole.

In his own defense Callan told the court his side of the bigamy charge He said he met Miss Billie B. Bowman, a waitress in Havana Joe's Restaurant and took her home that night. The next night he took her to a dance where both had a drink. After the dance they decided to get married and he secured a taxi and he and Miss Bowman went to Rockville.

Bad Checks Reported Given.

They arrived too late and continued to Frederick where they aroused a deputy court clerk, obtained a license, and aroused a minister and were married. Returning to Washington they went to an apartment and two days later his bride went home for her clothing but her parents would not permit her to return to him. It was brought out that he gave bad checks to the clerk of the court for his marriage license, to the minister as a fee and to the taxi driver.

Miss Bowman testified that she met Callan in Havana Joe's and the next night they went to Frederick and were married. She said she was afraid of him as he threatened to kill her unless she married him.

Mrs. Callan, No. 1, did not testify. Her brother-in-law, Raymond J. Roach, an employe in the Government Printing Office, gave some testimony in reference to Callan's police record in Washington. Callan said he started divorce proceedings in New York against his first wife, but the proceedings were not completed. He was married the first time by the Rev. Father Dallan, pastor of the Holy Name Church, Washington.

After being sentenced he was placed in the custody of the sheriff and will be taken to the Maryland prison tomorrow.

ROOSEVELT BACKERS INVITE REPUBLICANS

Continued from Page 1.

requires 1,000 signatures, of which there must be 250 more from each of four counties.

The first contest in the Republican ranks appeared today when State Representative Clarence Luitwieler, of Newton, and Prof. Thomas N. Carver, of Harvard University, filed papers as candidates for district delegates in the Ninth District. Neither man was included on the official pledged-to-Hoover slate made public Sunday by Louis K. Liggett, Republican national committeeman. Carver is a distinguished authority on economics.

FOREIGN BOND LOSS PUT AT 2 BILLIONS

Continued from Page 1.

story, runs the indictment of the so-called international bankers. The senator from California, however, scrupulously excepted from the general report of fiduciary short comings the two foremost international banking houses of J. P. Morgan and Kuhn, Loeb & Co. Thomas W. Lamont, of the Morgan firm, and Otto H. Kahn, appeared during the course of the Johnson investigation and testified before the committee.

Senator Johnson said:

"The blame for what has happened may in part be laid at the door of the American public. The international banker excuses himself because the public was over rich and mad to invest its money, and the banker asserts he but offered the opportunity. But Americans have been taught not only confidence in their bankers, but something like reverence for them . . . came the rude awakening, the smash of October, 1929, the repeated breaks thereafter, the ruin and devastation all about, and the international banker stripped of his glamour and his pretense stood stark and naked before an astonished and a horrified people."

The senator then made public a list of loans which had been made by American bankers who had "implored" the privilege to make the loan. There were nineteen European countries in the list and it revealed a total investment of $1,500,000,000 and a depreciation of $742,000,000. The European nations included Austria, Bulgaria, Denmark, Estonia, Finland, Germany, Greece, Hungary, Ireland, Italy, Norway, Poland, Roumania, Russia (before the war), the Saar territory, Jugoslavia.

Bankers Again Blamed.

The sphere of the Latin American bond market was treated at great length by the senator. He said:

"It is utterly inconceivable that international bankers did not know what the best informed public opinion of Latin America was cognizant of. The bankers simply did not heed the facts. They gave no thought to the impoverishment of American citizens who trusted them. They acted apparently only for the profits. They were perfectly willing by their loans to maintain dictators in power and to be party to the suppression of every natural right of citizens of South American republics. Indeed they contributed the money, in some instances, for the destruction of liberty itself, and heavy upon them is the responsibility not only for the financial ruin of a vast number of American citizens, but for the destruction of personal and political rights in Latin American states.

"Some of our international bankers not only concealed the facts and violated the fiduciary relationship, which should have been held inviolate, but to give a false appearance to the value of some of their loans they deliberately 'rigged' the market."

Some Concessions Made.

The senator made some concessions to the bankers who had acted in rare cases for the best inetrests of their customers. He said:

"In speaking as I have of international bankers it should be observed, of course, that all are not guilty of the practices which are related and which we condemn. Necessarily we must speak in generic terms, but so far as Latin America is concerned, and in no less degree Europe, it would be difficult to overdraw the picture."

The senator also made a lengthy reference to the details of the famous Barco concession, in Colombia, which figures in the investigation. He said:

"Whatever excuses may be made, however, tightly the lips of American representatives abroad may be sealed, despite the pretense of protecting confidential communications that only international banks may know, we find the controversy about the Barco concession running side by side with the controversy about the withheld money of the National City Bank, and the concluding episode of the controversy, the passage of the Barco concession and the payment of the amount of the loan withheld."

"Thus," he declared, "the Mellon interests received their due, the Colombian government gots its money, and the State Department kept its secrets."

HOUSE FARM CHIEFS TALK WITH HOOVER

Continued from Page 1.

activity on Capitol Hill in behalf of the equalization fee and export debenture relief plans and the farm resolution adopted yesterday by the Senate.

This would make the $200,000,000 farm fund of the Reconstruction Finance Corporation's authorized credit immediately available for crop loans without waiting for the sale of additional debentures.

President Hoover generally is listed as opposed to both the equalization fee and the debenture. Both the Senate and House agriculture committees during the present session, however, have listened to pleas in behalf of these recurring plans by leaders of national farm organizations.

Haugen has sponsored the equalization foe, which Chairman Jones, of the House agriculture committee, has introduced a debenture bill.

President Hoover has made no statement as to his attitude on the Senate resolution now in House hands to make the $200,000,000 agricultural allotment immediately available.

Now, only $50,000,000, or 10 per cent of the capital subscribed by the Treasury, is ready for use. The Department of Agriculture is lending it to farmers to raise crops. The department will get 10 per cent of the securities sold by the Reconstruction Corporation, but as the situation now stands must wait until they are sold to get the money.

Secure competent help with Post Classified Ads. Just phone National 4205.

COL. FAWCETT ALIVE, JUNGLE TALE HOLDS

Continued from Page 1.

old and fever-stricken man had been seen there. He was believed to be Fawcett.

In 1928, Commander G. M. Dyott, of England, headed an expedition to the rescue of Fawcett. He did not find him but came back with what Dyott believed was proof that the natives had murdered the three explorers.

Later reports, however, tended to contradict this conclusion and it was recalled that Fawcett was confident of his ability to make friends with the Indians, some of whom are extremely hostile. The most widely circulated conclusion was that he was captured and held by Indians who refused to permit him to return to civilization.

Spanish Marine Budget Approved.

Madrid, Spain, March 15 (A.P.).—The National Assembly today approved the budget of the ministry of marine. Of a total of 230,954,865 pesetas ($17,552,570), 226,757,475 pesetas were for actual expenditures and the remainder was set aside for payment of past obligations.

DIED

BUNCE—On Tuesday, March 15, 1932, RICHARD J., father of Earl G. Bunce. Funeral from the W. W. Chambers Co. funeral home, 1400 Chapin street northwest, on Thursday, March 17, at 3 p. m. Interment Rock Creek Cemetery.

CALVER—On Monday, March 14, 1932, at 11 p. m., ELIZABETH WEHNES, widow of Dr. Thomas Calver. Funeral services at her late residence, 207 A street southeast, at 2 p. m., on Thursday, March 17. Interment at Rock Creek Cemetery.

DANDREA—On Tuesday, March 15, 1932, at his residence, 621 Quebec place northwest, MICHAEL, beloved son of Joseph and Josephine Dandrea. Funeral from the Wm. H. Sardo & Co. funeral chapel, 412 H street northeast, on Thursday, March 17, at 9 a. m.; thence to Holy Comforter Church, Fourteenth and East Capitol streets, where mass will be said at 9:30 a. m. Relatives and friends invited. Interment Fort Lincoln Cemetery.

ESKRIDGE—On Tuesday, March 15, 1932, at 12:15 p. m., at the residence of his sister, Haysie E. Nash, 907 Sixth street southwest, JOHN B., son of the late Vernon and Elizabeth Eskridge. Remains resting at the above address. Funeral and interment Grants M. E. Church, Lerty, Va., Thursday, March 17, at 2 p. m. Friends and relatives invited.

FRAZEE—On Tuesday, March 15, 1932, at the residence of his brother, Allen B. Frazee, 814 Sixth street northwest, WILLIAM S., husband of the late Bertha Frazee. Funeral from W. W. Chambers Co. funeral home, 1400 Chapin street northwest, on Thursday, March 17, at 2 p. m. Relatives and friends invited. Interment at Arlington National Cemetery at 2:30 p. m.

GOTTHARDT—Suddenly, on Tuesday, March 15, 1932, at his residence, 127 R street northwest, WILLIAM, beloved husband of Clara Gotthardt. Funeral from his late residence, on Thursday, March 17, at 2 p. m. Interment Prospect Hill Cemetery.

HALL—On Monday, March 14, 1932, at his residence, 206 Westmoreland avenue, Takoma Park, Md., HARRY, beloved husband of Alice M. Hall (nee Pickles). Remains resting at the S. H. Hines Co. funeral home, 2901 Fourteenth street northwest. Services at Holy Comforter Episcopal Church, 5716 Georgia avenue northwest, Thursday, March 17, at 2 p. m. Interment Andrew Chapel, Md.

HEDDERMAN—On Monday, March 14, 1932, at her residence, 3215 Connecticut avenue northwest, MARY VIRGINIA, widow of Michael G. Hedderman. Funeral from the above residence, on Thursday, March 17, at 9:30 a. m.; thence to the Shrine of the Blessed Sacrament Church, where requiem mass will be said at 10 a. m. for the repose of her soul. Relatives and friends invited. Interment at Mount Olivet Cemetery.

his residence, The Cumberland Apartments, WILLIAM JAMES, beloved husband of Emma C. Hilliffe. Funeral from Saffell's Chapel, Fifth and H streets northwest on Thursday, March 17, at 11 a. m. Interment Cedar Hill Cemetery.

FUNERAL DIRECTORS

P. J. SAFFELL
733 6th st. nw. Natl. 0537.

Frank Geier's Sons Co.
1113 SEVENTH ST. NW Telephone
Modern Chapel. NATIONAL 2473

THOS. S. SERGEON
1011 7TH ST NW. Telephone Natl 1090.

JAMES T. RYAN
817 PA. AVE. SE. Atlantic 1700.

WM. H. SARDO & CO.
412 H ST. NE. Phone Lincoln 0524.
ESTABLISHED 1876.

JOHN R. WRIGHT CO.
1337 10th st. nw. Phone North 0047.

J. WILLIAM LEE'S SONS
FUNERAL DIRECTORS.
CREMATORIUM
332 PA AVE. NW NATL. 1384 & 1385

CHAS. S. ZURHORST
301 EAST CAPITOL ST. LINCOLN 0372.

FUNERAL DESIGNS

FLORAL TRIBUTES $3.50 Up
J. H. SMALL & SONS
Phone NORTH 7000 DUPONT CIRCLE

GEO. C. SHAFFER 900 14TH ST NW
Expressive Floral Emblems Phone
Moderate prices. Open eve. & Sun Nat 0106

Appropriate Funeral Designs
Reasonably Priced
Flowers Telegraphed Anywhere
Cooke
1709 Conn. Ave. Potomac 5300

GUDE BROS. CO., Florists
1212 F STREET. National 4276.
APPROPRIATE FUNERAL DESIGNS.

IN MEMORIAM

DAVIS—In loving memory of our dear Father, JEROME DAVIS, who was taken suddenly away from us 1 year ago today, March 16, 1931.

Since God claimed you for His own,
Oh, dear dad, how we miss you.
Our hearts have ached and pained us so,
Until we know no morrow.

Loving children, Irene Luddane, Mary Ryan, Arthur and Walter Davis.

WHEN THE FIRST MILD SPRING DAY COMES, YOU WILL INDEED BE HAPPY IF YOU HAVE

A Garfinckel Coat Ready to Put On

These coats of ours are so much in demand that we think now is the best time to select for spring . . . We have just received many unusual models, with and without furs, which it will be a pleasure to show you today when you call.

WOMEN AND MISSES, THIRD FLOOR.
MISSES, FOURTH FLOOR.

JULIUS GARFINCKEL & CO.
F STREET AT FOURTEENTH

Complete Facilities on the Premises to
Modernize Your Jewelry
Economical—Individual and Thoroughly Satisfactory

Besides a large assortment of modern mountings in regular stock, we make to order any desired type of jewelry. All work is done at moderate cost by our own craftsmen here on the premises.

Exclusive Designs Submitted Without Obligation

B. Harris & Co.
F Street at 11th
Jewelers and Diamond Merchants for Over Half a Century.

ROSES—
ALL COLORS
AT $2 DOZEN
Are *always* obtainable at
SMALL'S
DUPONT CIRCLE
We charge and deliver
NORTH 7000

OPEN A CHARGE ACCOUNT
FINE MEN'S WEAR
EISEMAN'S, 7th & F

Pittsburg—Monarch
GAS-STEAM RADIATORS
New Low Prices
EDGAR MORRIS SALES CO.
1305 G St. NW. National 1881

CHAMBERS
Opens
BRANCH PARLOR
517 11th Street S.E.
(Near Pennsylvania Ave.)
Complete Funeral
As Low as $75 up
Largest in the City
No Charge for use of Chapels.
No Charge for Hearse and 2 Cars with each Funeral—Only $7 each additional car.
In Case of Death Call
THE GREATER
W. W. Chambers Co.
14th, Cor. Chapin St. N.W.
Phone COlumbia 0432
Where the Best Costs Less

On Sale Daily
16-DAY
Reduced Round Trip Tickets to All Points in
FLORIDA
Havana, and Various Gulf Coast Points
15-DAY
EASTER HOLIDAY
TICKETS
Now on Sale to All Points in
SOUTH
Good for Use on All Regular Trains March 23, 24, 25 and 26
One Fare Plus $1 for Round Trip
All Tickets Good on Regular Trains. Stopovers Allowed at All Stations.
Purchase Tickets at 714 14th St. N.W. Telephone NAt. 0657 or Union Station
Seaboard
AIR LINE RAILWAY

For Correct
TIME
Call
DISTRICT 7373
24 Hours Free Service
100,000 Washingtonians Have Taken Advantage of This Free Service Since Feb. 1, 1932.
TIME ZONE CHART OF THE WORLD
Correct time in any city in any part of the world will be given immediately upon request. This is part of the free services given to the Washington public, which can be had by calling
DISTRICT 7373
This Public Service Is Sponsored by the Following Progressive Local Merchants
WASHINGTON GAS LIGHT CO.
GUDE BROS. & SON
HUGH REILLY CO.
MRS. K's TOLL HOUSE TAVERN
PARKWAY MOTOR CO.
Time Service Bureau, Inc.
430 Woodward Bldg.

RADIOS . . . RUGS LIFE TIME FURNITURE DRAPERIES
A Smart Pull-Up Chair
in a choice of covers
$16.75
This is an attractive, well-styled occasional chair in your choice of several tastefully patterned upholsteries . . . a comfortable chair appealingly smart. One of the many lovely chairs at Mayer & Co. now.

Parking Service
Drive your car directly to our rear entrance. It will be parked without charge while you shop here.
See the Leonard Electric Refrigerator
MAYER & CO.
Seventh St. *Bet. D and E*
LEONARD ELECTRIC REFRIGERATORS

Read The Post's New Classified Ads

MARYLAND GRANTED CRAB BILL HEARING

Virginia's Governor Delays Signing Until Objections Are Considered.

Richmond, Va., March 15 (A.P.).—Gov. Pollard wired Gov Ritchie today that Maryland conservation authorities and other interested parties would be given a hearing before he signed the Cadmus bill permitting the taking of sponge crabs from Virginia waters.

The message to the Maryland executive was in response to a telegram from Gov. Ritchie received at the capitol here today, saying that he had just learned that the Virginia Legislature passed House bill 371 relating to sponge crabs. He added that the Maryland conservation authorities "feel the passage of the bill will do great injury to the crab industry of the Chesapeake Bay in Maryland as well as Virginia." The Ritchie message concluded with the assertion that the conservation authorities of his State would appreciate an opportunity to appear before Gov. Pollard to give their reasons for "urging the veto of the bill."

Under the present act it is unlawful to catch sponge crabs at any time, but under the provisions of the Cadmus measure, catching them would be permitted between April 1 and June 30, with provisions that the commissioner of fisheries may close the season at any time with fifteen days notice.

Commissioner of Fisheries Richard Armstrong said that the bill was introduced in view of the excessive number of crabs in Virginia waters, due to the series of warm winters since 1918.

The Virginia commission has assumed the attitude that Maryland should not object to the new law since there is no law in Maryland prohibiting the taking of egg-bearing crabs, and that Maryland should not insist on the prohibition in Virginia "simply because when the crabs arrive in Virginia waters the 'sponge' has formed."

Arguments Set May 2 On Power Plant Row

Norfolk, Va., March 15 (A.P.).—Judge Luther B. Way in the United States District Court today set May 2 for the arguments on a motion by the Appalachian Power Co. to enjoin permanently the Federal Power Commission from interfering with the company's plans to build a hydro-electric plant on New River in Montgomery County.

The date was fixed after a hearing of preliminary motions that followed the power company's attack on the authority of the Federal Commission to deny it a license for the proposed project.

Gunston Hall Bill Signed by Pollard

Estate Is Conveyed to Virginia as Memorial to George Mason.

Richmond, Va., March 15 (A.P.).—Gov. Pollard today signed the bill conveying Gunston Hall to Virginia, to be kept "sacred to the memory of George Mason."

With affixing of the governor's signature to the bill the estate was deeded to the Commonwealth, according to the provisions of the measure. It is the gift of Louis Hertle, who retained a life interest in the estate, and provided the appointment of a board of regents to include the president of the Society of Colonial Dames, and others to be appointed by the governor upon the recommendation of the National Society of Colonial Dames. In addition to these the governor is to appoint a board of visitors to be composed of three men.

Other bills signed by the governor today included one ratifying the incorporation of the town of Toms Brook, another designating a bridge on Route 16, connecting Rappahannock and Madison Counties, as the James H. Fletcher Bridge, another designating a part of Route 419 as the Huguenot highway and still another amending the State banking act to avail receivers of defunct banks to avail themselves of Federal aid funds for the reimbursement of depositors.

Annapolis, Irked, Will Curb Sale of Misleading Extras

Police to Pass Upon Merits of Editions; Wrathy Residents Complain of Newsies Shouting in Foreign or Unintelligible Language.

New York, March 15 (A.P.).—The wuxtree—you know: "wuxtree! wuxtree!"—found itself today in a bit of a jam.

At Annapolis, Md., the city council announced itself last night as sick and tired of having irresponsible newsies shattering the calm of the night with their uncultured baritones bawling "wuxtree!" when there really was no wuxtree at all.

At Dover and Dennison, both in Ohio, a similar public repugnance for such street hawking has been manifested.

The indignation at Annapolis crystallized to the point where the council decided that from now on no "extra" edition of a newspaper can be hawked until the police have passed upon it. If the police feel, after scanning headlines and text, that the news is of "extra" merit, the paper may be shouted in the streets. Otherwise, no.

Annapolis citizens complained that newsies have made the nights hideous by "yelling in foreign languages." They further pointed out that the yells, though unintelligible, were vibrant with excitement, indicating that the hawker was offering for sale news of the very first magnitude.

Some residents said the call of the "wuxtree" had lured them often from their warm firesides, into the cold streets; that, at the risk of pneumonia, they had purchased the "wuxtree" only to find it contained no news of transcendental import. This, they said, had a tendency to make them wrathy.

Others complained that the newsies should be compelled to "shout their wares in English"—a complaint that will come as a severe shock to newsies, many of whom are very vain about their articulatory ability.

Both the complaining citizenry and the city council made it clear that the legitimate "extra" editions such as are published by the home-town newspapers are welcome. The Annapolis complaint was made against sellers of unnamed "out-of-town" papers whose cries aroused the public to a high state of enthusiasm which, after the paper had been frantically perused, fell with a sickening thud.

The Dover, Ohio, city council recently instructed the mayor and chief of police by resolutions to "take the necessary means" to curb the "misleading" sale of "extras."

The mayor of Dennison, Ohio, in the same county, went further. He ordered two venders of out-of-town "extras" to leave Dennison without further ado. He said they were guilty of "disorderliness."

$3,000,000 Saving On Byrd Plan Seen

Estimated Tax Relief as Result of Road Levy Abolishing.

Richmond, Va., March 15 (A.P.).—Tax officials at the Capitol today estimated that local tax relief, as the result of the enactment of the Byrd plan abolishing local road levies, will amount to $3,138,228.

The estimate was based on a study of the levies for 1931. The figures were considered the best available. It was pointed out that 1929 figures were used when the plan was first advanced during the session of the Assembly. They were prepared by Dr. William H. Stauffer, economist of the department of taxation, who said that counties in 1931 cut real and tangible property taxes approximately $1,000,000.

He pointed out that with these reductions local taxes should be more than $4,000,000 less next year than in 1930. The General Assembly has just provided $400,000 additional for schools to be distributed on the basis of school population, and likewise an additional $500,000 for school equalization, which will be available to the poorer localities.

Mrs. Freeman W. Jones Will Be Buried Today

Charlotte, N. C., March 15 (A.P.).—Mrs. Freeman W. Jones, widow of a prominent Petersburg, Va., tobacco manufacturer and mother of Eddie E. Jones, vice president of the Independence Trust of Charlotte, will be buried in Petersburg, Va., tomorrow. She died here last night.

Mrs. Jones had made her home here for the past 15 years. She was a native of Lawrenceville, Va. Surviving children are: Mrs. Peter Epes, of New Orleans; Mrs. C. M. Bakerville, Corbin, Ky.; Mrs. B. L. Hume, of Nokesville, Va.; Freeman Jones, of Columbus, Ohio, and E. E. Jones, Charlotte.

J. P. Harmon, Retired Banker, Is Dead at 82

Special to The Washington Post.

Charlottesville, Va., March 15.—John P. Harman, 82, retired bank official and one of the city's oldest residents, died yesterday at his home. The funeral was held at the home this afternoon, conducted by the Rev. C. C. Bell, pastor of the First Methodist Church.

Mr. Harman was born in Petersburg, Va. He retired from active business life about 15 years ago. Mr. Harman never married.

Pollard to Name Police if Needed

Says He Will Not Act Until Local Enforcement Has Collapsed.

Richmond, Va., March 15 (A.P.).—Commenting on Senate Bill 79, empowering the governor to send special police to cities, counties and towns for enforcement of criminal law, Gov. Pollard said today that he did not regard himself as a "police chief."

He added that he would make no effort to use the special police power until satisfied that there was a collapse in local law enforcement, but that should it become necessary to appoint special police and assign them to a particular locality, he would act without notification to the local officials.

Senate bill 79 was humorously referred to during the legislative session as the "Virginia Beach bill" because of the governor's announcement last summer that alleged gambling at the resort constituted "open rebellion against the laws of the Commonwealth." The statement followed the report of a Princess Anne County grand jury which found no evidence of open gambling.

Gun Permit Is Refused After Threat on Phone

Permission to carry a pistol has been refused to Edward F. Simpson, of Mount Rainier, by Prince Georges County State's Attorney Alan Bowie on the ground that the law makes no provision for a permit.

Simpson, who is a deputy inspector of barbers, says his life was threatened in a phone conversation after he made a speech advocating lower prices for shaves and haircuts. Mr. Bowie told him he could carry a weapon if it were necessary to carry out his official duties.

FOURTH DEATH TRIAL GRANTED CAROLINIAN

Garland Smith, Convicted of Two Murders, Allowed Further Chance.

Richmond, Va., March 15 (A.P.).—Garland Smith, a young North Carolinian, today was granted his fourth trial on murder charges preferred against him as the result of the murder of two officers from ambush in Mecklenburg County December 29, 1929.

The new trial was granted today by the Virginia Supreme Court of Appeals after the Commonwealth confessed error in the case in which Smith was appealing from the judgment of the Mecklenburg County Circuit Court convicting him in the killing of Deputy Sheriff Bernard H. Puryear, and sentencing him to twenty years in the State Penitentiary.

He also is under sentence of twenty years for the fatal shooting of Mack Tuck, Clarksville chief of police. The two officers were members of a raiding party returning from the capture of a still when it was fired upon from a thicket.

In confessing error in the case, the attorney general admitted that the Mecklenburg court had committed such errors as to preclude any justification for asking the higher court to affirm the judgment.

The case was one which the supreme court previously had reversed, when a Mecklenburg jury had convicted Smith and sentenced him to die. When Smith came to his second trial, for the killing of Tuck, a Charlotte County jury gave him twenty years, and in his last trial, the second in the Puryear case, a Greensville County jury reduced the sentence to twenty years, and Judge Needham S. Turnbull ordered that the terms run consecutively for a total of 40 years.

The petition in the last case alleged numerous errors, among them being the charge that neither the prisoner nor his counsel were present at some stages of the trial procedure.

Methodist Women Attack Dry Critics

Mission Council Meeting in Atlanta Voices Faith in Prohibition.

Atlanta, Ga., March 15 (A.P.).—Opposition to any movement to weaken the eighteenth amendment through legislation was spoken here today by the Woman's Missionary Council of the Methodist Episcopal Church South. The prohibition resolution was adopted by viva voce vote of the delegates representing 300,000 women.

The resolution said that comparison with the methods of liquor traffic control tried in other countries convinced the council members that national prohibition was the best method yet devised and they recorded again their faith in "governmental control in the United States as provided in the eighteenth amendment and its supporting laws."

Before taking up the prohibition question, council members pledged $980,301 for home and foreign mission work this year, $87,689 less than promised last year. The Virginia Conference pledged $61,500, the largest sum subscribed.

Charges Dropped In Rum-Ring Cases

Other Defendants Enter Pleas on Indictments; 2 Individuals Jailed.

Baltimore, March 15 (A.P.).—A nolo contendere plea to a charge of conspiracy to convert industrial alcohol into beverage channels was entered in Federal Court here today by the Amazon Industrial Chemical Co., New York; the American Oil & Supply Co. of New Jersey, and Nate Scharlin and Joseph J. Darvin, New York, officials of the Amazon company.

At the same time the Government dropped similar charges against Arthur P. Jell, secretary-treasurer of the American Solvents & Chemical Co. The company pleaded nolo contendere to the charge with several other companies March 1. All of the firms and individuals charged were indicted last July by the Federal grand jury, in which the Government described the case as the largest alcohol conspiracy ever uncovered.

Two firms, both located in New Jersey, and two individuals were tried in Federal Court last week on the charge and convicted. Five individuals were acquitted. The convicted firms were fined $10,000 each and the individuals sent to jail for two years.

15 Indictments Found In Shenandoah County

Special to The Washington Post.

Woodstock, Va., March 15.—Fifteen "true" bills and one ignoramus were brought in by the March term of the Shenandoah County grand jury which convened here yesterday. Thirteen indictments were for felonies and two for misdemeanors. The two misdemeanors were the only liquor violations in the number. W. W. Bird was foreman of the jury.

The charge of shooting and the subsequent death of Frank Strickler, by Mrs. Lola B. Walton, both of New Market, Va., on November 11, 1931, was dismissed. Evidence showed that the defendant shot Strickler in her own home in self-defense after she had repeatedly ordered him from the Walton home.

U. S. Padlock Is Sought On Hotel in Marlboro

Padlock proceedings against Wilson's Hotel in Marlboro, Md., were initiated yesterday by the Federal Government when Thomas Wilson, the proprietor, was ordered to show cause why the hotel should not be adjudged a nuisance.

A court order instructing Wilson to appear in Federal court in Baltimore on April 4 was served yesterday by Deputy United States Marshal Eugene Snook. The order, signed by Judge Calvin W. Chestnut and Simon E. Sobeloff, United States District attorney, is based on a raid made on January 19. The hotel will be closed for a year unless Wilson can disprove the Government's contentions.

$250,000 More Is Given For New York City Quiz

Albany, N. Y., March 15 (A.P.).—Gov. Franklin D. Roosevelt tonight signed the Republican Legislature's bill appropriating $250,000 more for the legislative investigation of New York City's Democratic administration.

He gave his approval, he explained, only because the investigation was the strict business of the Legislature and not to be interfered with by the executive department.

ROAD COMMITTEES' LIST IS COMPLETED

Changes in 10 Districts Are Affected as 13 Names Are Added.

Thirteen names were added to the list of road committeemen appointed yesterday by the Prince Georges County Commissioners, changes being effective in Bladensburg, Piscataway, Surratts, Brandywine, Kent, Mellwood, Hyattsville, Riverdale, Lanham and Berwyn districts.

The road committees have charge of spending the money allotted to their district for improvement and upkeep of roads. The committeemen who will take office on April 1 are:

(The first-named in each district is chairman.)

Vansville—Benedict J. Galliant, Harry R. Jones, Robert J. Houston, Thomas C. Poe and William F. Leppoldt.

Bladensburg—John B. Alsop (in place of J. Frank Pitsbugh), Mallon W. Rea (in place of J. W. Corridon), William E. Gasson, George N. Wells and Frank Pierstein.

Marlboro—Dr. Reverdy Sasscer, John H. Traband, Paul P. Summers, Charles Binger and Cortland Wicks.

Nottingham—Dr. William H. Gibbons, W. C. Cross, M. R. Naylor, Eli Oliver and Elon Turner.

Piscataway—Rudolph Adler, Alton Callahan, William F. Taylor, Henry Beall (in place of Charles Baden), and Gus Smith.

Spaulding—W. E. Clifton, William E. Suit, Charles Biggs, J. L. Harrison and Victor Baldwin.

Queen Anne—W. Seaton Belt, John M. Bowie, Earl W. Heathcote, Jefferson Beall and Garland Arnold.

Aquasco—Henry B. Contee, William B. Fenwick, George F. Adams, William C. Watson and Boykin E. Watson.

Surratts—G. S. Oursler, Walter Caswell (in place of Joseph Caswell), Bernard Mudd, Roger Oursler and Charles Schultz.

Laurel—W. J. Aitcheson, G. T. Seller, W. L. Allen, G. B. Timamus and Lewis Wooten.

Brandywine—Frank A. Robinson, John Bond, William T. Baden, James A. Bean and Charles Willett (in place of Ernest D. Furgang).

Oxon Hill—R. Walter Brooke, Hartwell Tucker, Owen Thorne, Richard S. Moore and Russell Grimes.

Kent—W. Beall Bowie, Percy Wilson (in place of J. J. Crowley), Roy J. Suit, Edward Kolbe and Stephen Brady.

Bowie—Millard Shaffer, O. T. Banner, R. L. Mullikin, E. E. Perkins and Leslie Basim.

Mellwood—Richard Stallings (in place of Alex Moore), William S. Hill, Guy H. Clagett and William Marr.

Hyattsville—A. E. Bost (in place of W. W. Lewis), John Salzman, M. L. Webb, Eldridge Lusby (in place of W. T. Page) and G. Hazen McLeod.

Chillum—Thomas R. Gude, Harry J. Forney, Howard Crandall, Samuel W. Brown and J. C. Clay.

Seat Pleasant—George N. Palmer, James Berry, H. E. Heffner, Robert Coates and Henry Ashby.

Riverdale—Henry A. Friday, William Maske, A. D. Rust (in place of Charles Eickman), H. M. Presley and J. Frank Rushe.

Lanham—A. Harry Coles, Charles L. Howser, E. E. Pennifield, Stephen Vierkorn and Martin Steele (in place of George Morgan).

Berwyn—W. F. Mulligan, Marke Kernan, R. S. Washburn, J. H. Wilson (in place of R. E. Baker) and Charles Teske.

Forestville Play March 30.

The Forestville Epworth League players will give a play on March 30 at the Odd Fellows Hall in Forestville for the benefit of the league. Barbara Bowman, 4 years old, and her brother, Clarence, 6, who have sung on the radio, also will be on the program.

Cut your costs of colds with the new Vick Plan for better "Control-of-Colds." Get the new Vicks Nose Drops and use with Vicks VapoRub.

LANSBURGH'S

7th, 8th and E Streets—NAtional 9800

No Connection With Any Other Washington Store

A Special Selling!

Silk and Wool Kayserettes and Milanese Glove Silk Underwear

64c

Kayserettes—the slim little panties and vest that hug the figure—without the faintest suggestion of a wrinkle or bulge under new Spring frocks. If you prefer something a bit dressier, choose Milanese—chemises, panties, vests, step-ins. Pink. Sizes 34 to 42.

Phone Orders to Jane Stuart—NAtional 9800

UNDERWEAR—THIRD FLOOR

Lace Trimmed Brassieres

3 for $1

Dainty little brassieres of rayon poplin, plain styles or neatly lace trimmed. Elastic inserts at back; narrow straps.

Silk Dress Shields in colors to match each gown..... **39c**

Silk Rubberized Sanitary Aprons. Flesh color **35c**

Phone Orders to Jane Stuart—NAtional 9800

NOTIONS—STREET FLOOR

A Very Special Selling!

Gloria Umbrellas

$1.95

They're of fine imported Gloria fabric—which means that they're rain-proof. Black, green, navy, brown or black and white. Wood shank with straight, novelty or Prince of Wales handles.

UMBRELLAS—STREET FLOOR

1320 F STREET N. W.

SELLING OUT!

THE ENTIRE STOCK FROM

HENRY CASTENS, Inc.

1320 F STREET N. W.

$25,000 STOCK OF FINE LEATHER GOODS, TRUNKS —LUGGAGE— GIFTS —and HANDBAGS—Purchased from the Assignees.

EVERY ARTICLE REDUCED TO

COST

or LESS THAN COST

Incomplete Stocks Filled in With Added Merchandise

ALL SALES FINAL—ALL SALES CASH

1320 F STREET N. W.

AMERICAN SECURITY IS THE BEST SECURITY

Five Banking Offices To Serve Your Banking Needs

Convenience in transacting banking business is a matter of primary importance to busy men and women.

This factor among others has been carefully considered by the American Security and Trust Company in its efforts to render efficient customer service.

As a result the Company now extends its facilities through five completely equipped banking offices for the convenience of thousands of customers.

The offices have prominent locations in the various sections of the city, and they are easily accessible from all sides by motor or by trolley.

Each unit is a strong and well-established bank as well as one that is attuned to the business activities of the community it serves.

Go to the nearest American Security office for any phase of banking service. The officers in charge will welcome your visit and will gladly discuss your banking problems with you.

AMERICAN SECURITY AND TRUST COMPANY

AMERICAN SECURITY BUILDING

15TH AND PENNA. AVE.

BRANCHES:

Central— 7th and Mass. Ave. N.W.

Northeast 8th and H Streets N.E.

Southwest— 7th and E Streets S.W.

Northwest— 1140 15th Street N.W.

Capital, $3,400,000 *Surplus, $3,400,000*

WASHINGTON'S LARGEST TRUST COMPANY

NORFOLK MARSHAL AGREEMENT MADE

G. O. P. in Second District of Virginia Ends Row by Naming Pitman.

(Associated Press.)

After months of arguing about who should be United States marshal at Norfolk, Second District Republicans got together on George S. Pitman, described as a "career man," and yesterday sent his name to the Justice Department.

It was indicated in all quarters that Pitman's name would be forwarded to the Senate with dispatch. The Justice Department, which is advising President Hoover in the matter, has approved him, and both Virginia senators, Glass and Swanson, are favorable to him.

Pitman now is the acting marshal. He has served as deputy marshal since the term of John Saunders, who was appointed marshal by President Wilson. Pitman was elevated to "acting" head of the office by Judge Luther Way soon after the death of Marshal C. C. Smithers, of Cape Charles.

Has Been Dark Horse.

Throughout the long controversy, which bloomed into full vigor last November, when C. Bascom Slemp, Republican national committeeman, returned from a trip to Europe, Pitman has been the "dark horse."

While Representative Lankford was promoting first Walter Nye and then Paul White, both residents of Norfolk, for the office and L. S. Parsons, the party's district chairman, was supporting H. T. Cruser, Pitman's name still entered into the discussions.

The announcement that party leaders had turned to Pitman was made following the refusal of George H. Lewis, a Norfolk capitalist, to be a candidate for the nomination.

Lewis Refuses.

Lewis was called in last week, after the factions backing White and Cruser had shown signs of holding out indefinitely for their candidates. He asked time to ponder the matter and made his answer yesterday morning.

Soon afterward Slemp called on Senator Glass, and the announcement was made of Pitman's selection.

Lankford said leaders of all factions in the party informed him Saturday night that Pitman's appointment would be acceptable to them. The representative called them together on a week-end visit to his district.

The dispute which raged over five months was chiefly between two elements of the party, those who had been Republicans a long time and those who joined in recent years, principally during the Smith-Hoover campaign.

Cruser was backed by the first and Nye and White by the second. Some Democarts joined in the opposition to Nye and White, calling them "anti-Smith Democrats," and an effort was made to have the senators say whether they would fight either nomination. This Glass and Swanson would not do.

Lankford Backed White.

Lankford persisted in his effort to recognize the new element in the party, and only a few weeks ago issued a statement that he was backing White.

Lankford indicated yesterday that White "stood aside" in the interest of party harmony and Slemp revealed that Cruser probably would be rewarded with another Government job. He declined to say what the job was.

White was offered a Government position last week, but declined it.

It was with evident relief that a disturbing situation was over that the leaders told of Pitman's selection. Lankford, Slemp and Parsons all expressed pleasure that the decision was made.

Tribute to Three Men.

Parsons said he was "delighted the matter is settled, but I won't say it was settled to my satisfaction," mentioning his support of Cruser until the compromise was necessary.

Lankford paid a tribute to White, Cruser and Pitman.

"Both White and Cruser are fine men," he said, "and appointment of either would be agreeable to me. However, in view of the deadlock among my friends and the unanimous agreement on Mr. Pitman, I felt it best to recommend his appointment. It is a fitting reward for long and faithful service."

Injuries in Sled Crash Prove Fatal to Man, 35

Special to The Washington Post.

Clarksburg, W. Va., March 15.—Injuries suffered last night when his big bob sled carrying seven others went down an icy hill, at Rowlesburg, and crashed into a moving automobile caused the death of Clarendon L. Heaton, 35, former truck driver, today in a hospital.

All the other passengers on the sled were injured but none seriously. Arless Knotts, 29, night policeman at Rowlesburg, and Miss Lottie Nestor, 15, Rowlesburg school girl, were treated at a Grafton hospital.

Page Reduces Budget Fourth Due to Byrd Plan

Luray, Va., March 15 (A.P.).—State operation of the county roads as a secondary highway system has enabled the Page County board of supervisors to make a 25 per cent cut in the tentative budget advertised for the coming year.

The cut will mean a savings of approximately $23,000 in taxes.

AT SWEETBRIAR

Associated Press Photo.

Here is the 1932 May queen of Sweetbriar College in Virginia photographed with her attendants. They are, reading up, Virginia Hall, of Cedartown, Ga., the queen; Edith Bailey, Versailles, Ky.; Virginia Bellamy, Wilmington, N. C., and Jane White, Mexico, Mo.

TOWN'S TREASURER ACCUSED IN PETITION

Boulevard Heights Property Owners Ask Injunction in Tax Wrangles.

Charging irregularities in the office of the treasurer of the town of Boulevard Heights, Md., George W. Walker and his wife, Jayne, yesterday petitioned the Marlboro Circuit Court for an injunction to restrain the treasurer from selling property for unpaid taxes.

William B. Peterson, acting treasurer of the town, is named defendant in the suit. An injunction to prevent his spending any more of the town money and a court order for him to produce his books and account for funds is also asked in the suit.

The bill filed by the Walkers says that Peterson has refused them access to the town records and that threats have been made to burn the books before they will be shown. For this reason, they say, they believe, but are not sure, that John Harris was elected treasurer of the town in July, 1930.

If a tax levy was made, their bill states, it was not done at a duly called meeting of the town commissioners, and no list of delinquent taxpayers was posted, as called for by the town charter. Furthermore, they claim, some lots appear twice on the published list, two persons being assessed for taxes on the same land, other properties on which taxes have been paid are on the list, and lands on which taxes have not been paid are not on the list.

The bill, which was filed through Attorney W. Carroll Beatty, also states that Peterson has received rebates from county taxes for building roads and has received the town tax money, but that no statement has ever been published showing the use to which this money has been put.

Loudoun Republican Mass Meeting Slated

Special to The Washington Post.

Purcellville, Va., March 15.—A mass meeting of the Republican voters of Loudoun County will be held in the town hall of Purcellville next Tuesday at 2 p. m. to elect delegates and alternates to the Republican congressional district convention, to be held in Purcellville March 29.

Shirley Piggott, Purcellville, is the Republican chairman for Loudoun County, and N. C. Nichols, Leesburg, is secretary.

Court Is Asked to Stay Execution of Powers

Elkins, W. Va., March 15 (A.P.).—The United States district court was asked today to stay the execution of Harry F. Powers, West Virginia mass slayer, sentenced to be hanged Friday night.

J. Ed Law, attorney for Powers, said the former matrimonial agent had been denied his constitutional rights; that he was not given a fair trial, should have been given a change of venue, and he asked a writ of habeas corpus to prevent the hanging. Judge William E. Baker said he would hand down a decision at 2 p. m. tomorrow.

WEALTHY STOCKMAN FOUND UNCONSCIOUS

Winchester Police Believe Scott Grant May Have Been Attacked.

Winchester, Va., March 15 (A.P.).—Scott Grant, wealthy Frederick County stockman, was found unconscious at his home near here today, his head severely injured. He had not regained consciousness early tonight, and physicians said his condition was critical.

The discovery was made by relatives, who recalled they had not seen him since Saturday night, when he complained of not feeling well. The furnace fire had died out, and Grant's body, clad only in underclothing, was cold.

James S. Grant, a brother, said apparently his brother had become ill and had fallen when he tried to make his way to the telephone. Police, however, were of the opinion the wealthy stockman may have been attacked, and based this theory on a gold cuff button engraved with the letter "B" which was found on the floor.

Police found all doors and windows locked. Relatives said Grant seldom kept any great amount of money in his home.

The stockman is unmarried, and for a number of years has lived alone in a fashionable residential section. Besides his extensive stock and farm interests he is a bank director and a member of the county board of supervisors.

Hotel at Hagerstown Is Bought at Auction

Special to The Washington Post.

Hagerstown, Md., March 15.—Hotel Alexandria, on the public square, and one of the largest hotel buildings in western Maryland, was sold at public sale this afternoon to the Antietam Hotel Corporation, of Richmond, the present operators. The sale price was $25,000.

The sale was under second-mortgage proceedings, subject to first mortgage bonds of $524,500 and taxes, sewer and water rentals, amounting to $28,881.62. The hotel, a modern ten-story brick building, was erected five years ago at an approximate cost of $1,000,000. The Antietam Hotel Corporation will continue the management.

Frank Wolford, Retired, Dies Near Wheatland

Special to The Washington Post.

Wheatland, Va., March 15.—Frank Wolford, 75, retired merchant, died yesterday at his home near Wheatland after an extended illness. He was a native of Loudoun County, the son of the late John Wolford. He formerly conducted a general merchandise store at Wheatland and was also engaged in farming.

Four daughters survive, among them being Mrs. Alice Arnold and Miss Edith Wolford, at home, and two married daughters in Washington. He is also survived by two brothers, Silas and John, of Lovettsville. Funeral services will be held from his late residence tomorrow afternoon at 2 o'clock, with interment in the Hillsboro Cemetery.

Virginia Still Digs In Snow Blockade

Workers Toil on Roads Nine Days After Big Blizzard.

Floyd, Va., March 15 (A.P.).—Nine days after the blizzard which practically paralyzed traffic and communication throughout western and northern Virginia, four snow plows and a force of aproximately 40 men with picks and shovels were moving huge drifts on route 23, a short distance north of Riner, in Montgomery County.

After several days of hard work, highway employes were able to cut a single track through the drifts and the workmen now are widening the passage, thereby reducing hazards. The snow in some places is banked nearly 12 feet high and is melting slowly.

In Floyd County, schools will reopen tomorrow morning, after having been closed a week, but county roads, almost without exception, continued blocked, and it was necessary for Judge Thurston Keister today to continue the March term of court until May. It was impossible for witnesses and jurors to reach the courthouse. A meeting of the board of supervisors scheduled for today has been postponed until Friday.

John H. Stokes' Funeral Held at Virginia Home

Special to The Washington Post.

Charlottesville, Va., March 15.—John H. Stokes, well known resident of the western end of the county, who died yesterday at his home near White Hall, after a brief illness, was buried this afternoon, the body being taken to his old home in Fluvanna County for interment.

Mr. Stokes was a native of Fluvanna, a son of the late Benjamin Stokes, and was 76 years of age. He is survived by one son, H. H. Stokes, of Ivy, this county, and one daughter, Mrs. K. D. Dowell, of Newport News, Va.

QUEEN

Associated Press Photo.

NORMA ELIZABETH SCHUETZ, of Orange, N. J., a senior, was elected May Queen at Randolph-Macon Women's College at Lynchburg, Va.

UTILITY COMMISSION UPHELD BY RITCHIE

Charges on Public Service Group By Annapolis Chamber Discounted.

Annapolis, Md., March 15.—Gov. Albert C. Ritchie today notified Annapolis Chamber of Commerce that there is not only no reason for him to request the resignation of members of the Maryland Public Service Commission, but on the contrary they "are entitled to the confidence of the community."

These statements by the governor were contained in a letter addressed to David S. Jenkins, president of the chamber, and represented the executive's answer to a letter and petition recently presented to the governor by Jenkins in behalf of the chamber, in which charges were made that the commission's members are "proutility," unsympathetic and unresponsive to public demands, and unwilling to grant fair hearings and render fair decisions.

Back of the chamber's complaint and request that the commissioners be ousted from office, is the fight that has been waged in Annapolis for several years, to secure a reduction in gas and electric rates charged by the Annapolis and Chesapeake Bay Power Co. It is charged that consumers in Annapolis and vicinity pay a much higher rate than is charged in either Washington or Baltimore.

Gov. Ritchie, in answering Jenkins' letter, inclosed a lengthy statement from Harold E. West, chairman of the service commission, setting forth investigations that have been made of local conditions, and asserting that the charges are untrue.

In the meantime, however, John H. Lewin, people's counsel before the Public Service Commission, has assured municipal authorities of Annapolis, as well as the chamber that a thorough investigation of affairs of the local power company will be undertaken as soon as a similar survey of the Potomac Edison Co. is completed.

Inscription Drawn For Davis Tablet

Gov. Pollard Finishes Task for Memorial Marking His Inauguration.

Richmond, Va., March 15 (A.P.).—Gov. Pollard has prepared an inscription to mark the site of the inauguration of Jefferson Davis as President of the Confederate States of America, it was learned today.

The site is between the Jefferson and Mason figures at the eastern side of Crawford's equestrian statue of Washington in Capitol Square. It is to be marked by a bronze tablet inscribed as follows: "Inauguration of Davis. On a platform erected on this spot Jefferson Davis was inaugurated as the regularly elected President of the Confederate States of America, February 11, 1862."

The governor also is preparing formal inscriptions for the busts of John Marshall and Matthew F. Maury in the old hall of the House of Delegates.

Art Museum Proposes Date.

Richmond, Va., March 15 (A.P.).—Gov. Pollard announced today that April 7 has been set as the time for the art commission to receive proposals for the State of Virginia Art Museum toward which John Barton Payne has contributed $100,000. Judge Payne in offering the fund to the State suggested that in the event no satisfactory site is offered the building should be placed on the Lee Camp Soldiers' Home property here.

MISSING FRANKLIN BANKER IS LOCATED

Cashier Appears in Montana; Partial Audit Bares $50,000 Shortage.

Special to The Washington Post.

Franklin, W. Va., March 15.—Information received here from the State Road Commission said the automobile owned by Irving Ritchie, of Franklin, missing cashier of the closed Farmers Bank of Pendleton, has been found near Libby, Mont. A deputy sheriff forwarded license, body and serial numbers to the commission, all of them the same as on Ritchie's car. State police wired the Montana officers, asking for more information.

Ritchie disappeared from his home here February 1, by motor saying he was going to Baltimore and Richmond in reference to a plan for reopening the closed bank.

Since his disappearance a partial audit of accounts of the bank by an assistant State bank commissioner has shown a shortage of approximately $50,000, it is learned.

Libby, Mont., March 15 (A.P.).—Irving Ritchie, former Franklin, W. Va., banker for whom authorities of fifteen States have been searching since February 1 at the request of a brother, arrived in Libby last Wednesday. Apparently he is contemplating establishing his home here, where he was engaged in banking several years ago.

He refused to discuss his departure from Franklin, where he had been cashier of the closed Farmers Bank of Pendleton, or his future plans. He told friends he had driven West along a Southern route to California and north to Libby, making the trip by easy stages.

He is understood to be in correspondence with his wife. He asked renters to vacate a house which he owns here and said he might bring his family here to live.

Manager Is Named In Charlottesville

Williamson Is Appointed to Fill City Office Temporarily.

Special to The Washington Post.

Charlottesville, Va., March 15.—Mayor Fred L. Watson has appointed City Engineer S. L. Williamson, jr., as temporary city manager to fill the vacancy created by the resignation of Henry A. Yancey, who today became city manager of Petersburg, Va.

Mr. Williamson, who has been with the city for about one year, will act until the commissioners choose a permanent manager. There have been 75 applications for the job. It was learned from a reliable source today that a selection will be made at the next regular meeting of the council, and that the members are already agreed on the new manager.

The temporary city manager is a graduate of Virginia Military Institute, and before coming with the city was associated with the firm of Lee H. Williamson, now merged with Allen J. Saville, in Richmond. Mr. Yancey left Charlottesville yesterday afternoon. He will, however, keep in close communication with local authorities until a number of important matters are disposed of. His resignation was accepted by the council three weeks ago. He takes the new job in Petersburg at a salary of $6,000, an increase of $1,500 a year over the position here.

City Officers Reelected In Shepherdstown Vote

Special to The Washington Post.

Shepherdstown, W. Va., March 15. Shepherdstown's annual election yesterday brought out only one ticket—that composed of the present officers—and it went through unopposed, with a very light vote.

The slate is composed of: Mayor, J. L. Waldeck; recorder, A. S. Lucas; councilmen, J. H. Robinson, W. E. Rutherford, F. R. McQuilkin, W. W. Waddy, Russell White.

Woman's Pocketbook Is Stolen in Church

Mrs. Faith Stanley, of Hyattsville, Md., yesterday reported to police that her pocketbook, containing $840 in checks and valuable papers, was stolen from a pew in Epiphany Church, 1317 G street northwest, while she was attending services.

A man sitting next to her, she said, acted suspiciously and when he left she found her purse missing.

ROAD TAX BOOSTED IN PRINCE GEORGES

Cut From 23 to 18 Cents Is Rescinded and Rate of 20 Cents Is Fixed.

Reconsidering their action several weeks ago in cutting the Prince Georges County road tax from 23 to 18 cents on $100, the board of commissioners yesterday tentatively set a 20-cent rate for roads in this year's levy.

The change was made in view of the large number of roads which have been requested and in deference to a general feeling on the board that 18 cents would not produce sufficient revenue to keep the highways in good condition. Need for road money is made more pressing by the fact that only about $35,000 is coming to the county from State road funds, about one-third of the sum usually received.

At the 20-cent rate approximately $120,000 will be available for roads and about $45,000 of this will be returned to the incorporated towns, which keep up their own streets on a rebate of 75 per cent of the road tax they pay. The bridge fund and salaries will call for another $5,000, so that about $70,000 will actually be spent on county roads. During 1931 $78,000 was spent.

A petition from the Oxon Hill Parent-Teacher Association was received, asking the commissioners to do nothing to impair the efficiency of the schools. No action was taken on a request from the Laurel Welfare Association for aid, as the county has no funds available. The board agreed to take over a part of Charlotte avenue in Riverdale if the right-of-way can be obtained.

Every telephone in Washington is a branch agency for Post Classified Ads. Just call National 4205 and pay later.

For the
Easter Parade

● Will suits be important? . . . What color is best? . . . Should coats have fur or not? . . . What is the status of prints? . . . These and all your other questions about the new fashions can be answered at ERLEBACHER, where every department is teeming with the outstanding creations from the leading ateliers in Paris.

●*To see our Frocks, Suits, Coats, Hats and Sportswear is a joy, to possess them is to be blessed beyond all expectations . . . and yet they are not extravagantly priced.*

We await your visit with an earnest desire to serve you to the utmost and make your visit both interesting and profitable.

Erlebacher
TWELVE-TEN TWELVE-TWELVE F STREET

HAIL A DIAMOND

PHONE A DIAMOND
POTOMAC 6200

SCHOOLS AND COLLEGES

LEARN ANOTHER
LANGUAGE
by our easy conversational method famous for 54 years. Private or class instruction. Moderate rates.
FREE TRIAL LESSON
Berlitz School of Language
1115 Connecticut Avenue
Telephone DEcatur 1982
Classes Limited to 8 Students

You can depend on a Liggett & Myers product

Granger is made for pipes..and it's in more and more pipes every day. Just try it!

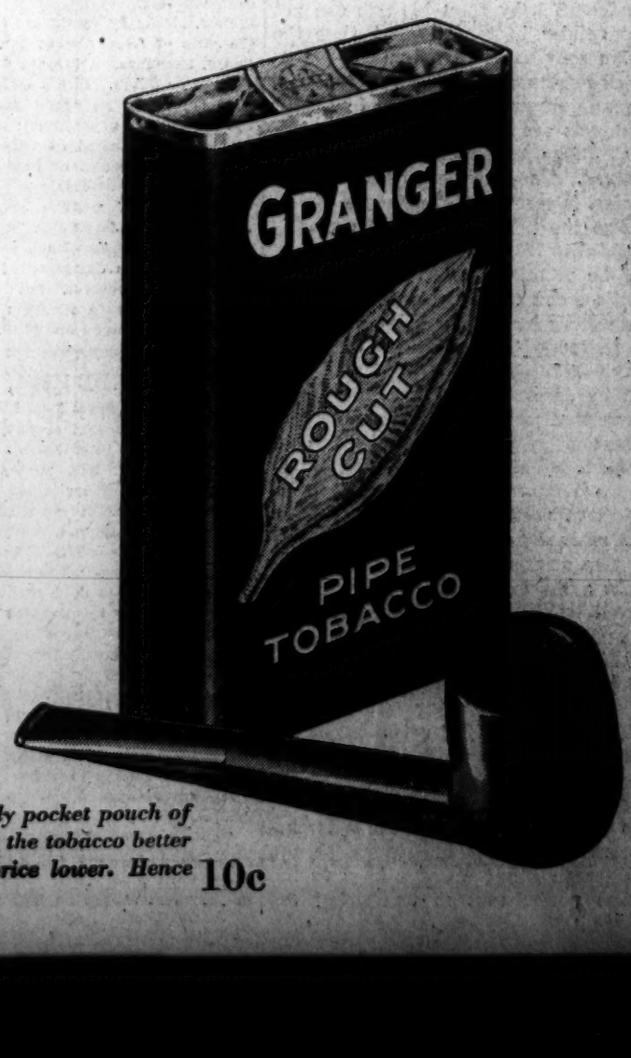

Packed in a handy pocket pouch of heavy foil. Keeps the tobacco better and makes the price lower. Hence 10c

Try Lydia E. Pinkham's Vegetable Compound

Cried Herself to Sleep

All worn out . . . splitting headaches make life hideous every month. She needs a tonic . . . Lydia E. Pinkham's Vegetable Compound relieves cramps.

For
CUTS and SORES
Apply freely and watch it heal. Used and recommended by physicians for 75 years.

Dr. Gordshell's
All Healing
SALVE
● *At all druggists* ●

FOR CORRECT TIME
CALL
NATIONAL 6840
"ALL OF THE TIME"
24 HOUR FREE SERVICE
--- AN ADDED COURTESY ---
ALARM CLOCK SERVICE
We will call you at your home any time—day or night. Phone us and leave your request.
REMEMBER THE NUMBER — ALL SERVICE FREE
A Courtesy From Your Local Merchant

ONLY $3.50 NEW YORK
LOW-FARE OUTINGS
FARES SHOWN ARE ROUND TRIP

BALTIMORE	$1.25	EVERY SATURDAY and SUNDAY. Tickets good only in coaches on all regular trains
NEW YORK	$8.50	PHILADELPHIA $5.50. Good going every SATURDAY, all day, until APRIL 30, inclusive. Ret. from New York until 12.35 a. m. Monday. Ret. from Phila. until 12.55 a. m. Monday
NEW YORK	$3.50	SUNDAYS, March 20, April 3, 17. Lv. Washington *12.15, 8.15 a. m. *Coaches ready for occupancy 11.30 p. m.
TOLEDO, Ohio DETROIT, Mich.	$12.00	SATURDAY, March 19. Lv. Washington 4.15 p. m.
PHILADELPHIA	$3.00	CHESTER $3.00
WILMINGTON	$2.75	SUNDAYS, March 27, April 10. Lv. Washington 7.15, 10.00 a. m.
BOSTON	$10.00	SATURDAYS, March 19, April 16. Lv. Washington 7.50 p. m.
PITTSBURGH	$6.00	SATURDAYS, March 19, April 16. Lv. Washington 11.10 p. m.

ATLANTIC CITY
WEEK-END ALL-EXPENSE TOURS
$13.50 and up — According to Hotel selected. Fridays and Saturdays, to March 19, inc. Including one, two or three days' hotel accommodations.
$11.50 and up — According to Hotel selected. SATURDAYS, March 19, April 16.
$8.50 Via Delaware River Bridge ● Via Market St. Wharf, Phila. $8.00. Good going Friday afternoon and Saturday, all day, until April 30. Ret. until Mon. mdt.
$4.00 EASTER SUNDAY, March 27. Lv. Washington 12.15 a. m.
CONSULT AGENTS — ALL-STEEL EQUIPMENT
PENNSYLVANIA RAILROAD
$3.00 PHILADELPHIA

The Washington Post.

THE WASHINGTON POST CO.
Washington, D. C.
EDWARD B. McLEAN,
President and Publisher.

MEMBER OF THE ASSOCIATED PRESS.
The Washington Post is a member of the Associated Press, receiving the complete service of the world's greatest news-gathering organization.
The Associated Press is exclusively entitled to the use for republication of all news dispatches credited to it or not otherwise credited in this paper, and also the local news published herein.

TERMS OF SUBSCRIPTION.
Delivered by Carrier in Washington.

Daily, Sunday included, one year	$8.40
Daily, Sunday excepted, one year	6.00
Sunday only, one year	2.40
Daily, Sunday included, one month	.70
Daily, Sunday excepted, one month	.50
Sunday only, one month (with four Sundays)	.20
Sunday only, one month (with five Sundays)	.25

BY MAIL, PAYABLE IN ADVANCE.
Maryland and Virginia.

Daily and Sunday	Sunday Only.	Daily Only.
One year, $10.00	One year, $4.00	One year, $7.00
Six months 5.00	Six months 2.00	Six months 3.50
One month .85	One month .40	One month .60

ALL OTHER STATES.
(Mexico and Canada, Incl.)

Daily and Sunday	Sunday Only	Daily Only
One year, $12.00	One year, $5.00	One year, $8.00
Six months 6.00	Six months 2.50	Six months 4.00
One month 1.00	One month .50	One month .75

All Subscriptions by Mail Payable in Advance.

New subscriptions for The Post or renewals will not be accepted unless payment accompanies the order. Remittance should be made by drafts, checks, postoffice orders, registered letters or express orders, payable to The Washington Post Co.

Entered at the Postoffice, Washington, D. C., as second-class mail matter.

National Advertising Representative—PAUL BLOCK and Associates, Park-Lexington Building, New York; Palmolive Building, Chicago; Little Building, Boston; General Motors Building, Detroit; Guarantee Trust Building, Philadelphia; Russ Building, San Francisco; 236 South Hill St., Los Angeles.

Wednesday, March 16, 1932.

JUDGE WILKERSON.

A few weeks ago the whole country turned its eyes to Chicago, where Federal Judge James H. Wilkerson faced a crucial test of fidelity and courage. He had before him the most notorious gangster in the country, who had completely cowed local authorities and whose gunmen boasted that no court dared to send him to prison. There is reason to believe that the judge's life had been threatened, and that threats had been made against his relatives. It is believed that he was ordered to deal gently with Al Capone or suffer the penalty of death or the death or kidnaping of his loved ones.

Little has been made of the threats against Judge Wilkerson, because he did not quail under them or reveal them to the public. In view of what has happened to the Lindbergh child, the deadly meaning of the messages to Judge Wilkerson may be appreciated.

This judge could have bartered his honor in exchange for personal safety. By betraying the public he could have made sure that assassins would not touch him or his family.

Judge Wilkerson met his test like an American. He was the law in the flesh. With heroic courage he administered the law, resolved to sacrifice his life, if need be, in loyalty to his oath.

In recognition of Judge Wilkerson's excellent record as a jurist, and with special appreciation of his devotion to duty in the Capone case, President Hoover nominated him to a higher court. The country applauded this honor to its faithful servant.

Judge Wilkerson's nomination has been held in the grip of a few senators who happen to have power to block a report. Weeks have passed, and the Senate has not had an opportunity to reward this faithful public servant by approving his promotion. Gangsters, gunmen, and kidnapers everywhere are encouraged to hope that their Nemesis will be robbed of honor and be so discredited that other judges will become discouraged and bargain with them for personal safety rather than risk their lives in performance of duty.

The diabolical crew that snatched the Lindbergh baby from his crib can not but rejoice in the prospect that the judge they most feared may be punished by the Senate. Gangsters, racketeers, gunmen, kidnapers and all other criminals are encouraged by the news that Judge Wilkerson's nomination is blocked. The President of the United States, it seems, must not dare to recognize the fidelity of a judge who is faithful to his trust. The Senate must not be permitted to ratify the President's choice of an upright and fearless judge. By hook and crook a vote must be postponed so that Judge Wilkerson may be discredited, if possible.

Why does the Senate permit a subcommittee to block a vote on the confirmation of this nomination? How much humiliation must be dealt out to Judge Wilkerson, before he is to be rejected or accepted by the Senate?

A shameful delay has occurred in this case—a delay that brings public resentment against the Senate itself. It is inconceivable that the Senate will reject the nomination by its vote, but the delay in reaching a vote is becoming equivalent to rejection in the public mind. Judge Wilkerson is being punished, virtually with the consent of the United States Senate. What a spectacle, at the moment when Al Capone brazenly demands freedom under the plea that his power among kidnapers and murderers may enable him to rescue the Lindbergh child! What a boon to the crime power that is terrorizing the country, when the Senate fails and refuses to stand by a judge who could not be terrorized!

The people suffer long, and patiently wait for law to protect them. But they will not patiently witness the crucifixion of their faithful defenders.

SLAVE-MADE IMPORTS.

American interests which are trying to bar all slave-made imports from Soviet Russia have once more run into difficulty. The law specifically says that articles made in whole or in part by involuntary labor shall not be shipped into the United States, unless the supply in this country is insufficient to meet the consumptive demands. The fact that forced labor is used extensively in Russia is not open to question. Yet imports from the Soviet are increasing rapidly.

Secretary Mills can not declare a general embargo against Soviet goods because some imports from that country are exempt by the joker referring to the sufficiency of the domestic supply. Consequently, he has laid down the policy of dealing with each shipment as it arrives. But there is no way of proving that any specific cargo was produced by slave labor, because this Government has no relations with the Soviet and no agents in Russia to furnish the needed information. The result is nonenforcement of the law, damage to American industry and competition between slaves and free American labor.

Forced labor is the rule and not the exception in Russia. The Soviet constitution makes labor a duty of all citizens, and criminal penalties are invoked against any one refusing to perform "work of national importance." Abundant evidence has been gathered by officials of this Government to show that forced labor—slavery—is a fundamental part of the Soviet system.

In view of this fact, why should the Treasury take upon itself the burden of proving that each cargo from the Soviet consists of forced-labor goods? It is well known, for example, the labor is mobilized for the production of lumber and coal. Why should not those products be excluded, unless ample evidence is furnished to prove that they are not subject to the embargo? Why should not that prohibition be extended to all imports which are produced in sufficient quantity in this country to supply the domestic market?

Congress has given the Secretary of the Treasury authority to set up what regulations are necessary to put the ban against slave-made goods into effect. It does not seem that Mr. Mills has made use of all the resources at his disposal to carry out this section of the tariff act. It is true that the law contains a joker, but indications are that the regulations set up by the Treasury are even weaker than the law.

A new appeal to Congress will be made. But it is by no means certain that a tariff amendment of this character can be enacted in this busy session. Pending the outcome of that effort the Treasury ought to tighten up its regulations, to throw the burden of proof upon the importer and, in case of uncertainty, to give American enterprise and free labor the benefit of the doubt.

BEWARE OF GENIUS.

Prof. Howard T. McClusky, of the University of Michigan, is the most recent pedagogue to develop a phobia against genius. Special education for gifted children, he has said, may be just as much a menace to civilization as a benefit.

If little Junior exhibits signs of interest in engineering discourage him. If his small sister manifests a talent for the piano slap her hands. Prof. McClusky is afraid that they may develop into public enemies.

This seems ridiculous, but permit the professor to speak for himself. "Let us admit," he argues, "that society desperately needs a cure for cancer and dementia praecox and that some gifted child grown to maturity will discover those cures and become a benefactor. But we must also admit that some gifted child may some day invent some poisonous gas, or electric ray, or means of wholesale transmission of disease germs which, placed in the hands of some other gifted child at the head of some government, might mean the end of civilization."

In other words, teaching a child to write is risky because certain persons who were taught to write became professional forgers, and cultivating a child's aptitude for drawing is dangerous because certain persons who were encouraged in this respect became counterfeiters.

Prof. McClusky would not have cultivated the gifts of Leonardo da Vinci, Beethoven, Dante, Shakespeare, Milton, Goethe, Tolstoi, Pasteur or Fabre. In his zeal to institutionalize mediocrity he would have discouraged the benefactors of mankind; all, that is, except a mere handful to whom he pays the doubtful compliment of implying that they never were "gifted children."

"To make a mistake with a person of mediocre talent is serious," he admits, "but to make a mistake with a person of genius may wreck the progress of years." His meaning is doubtful, but apparently he imagines that safe progress depends upon cautiously cultivated stupidity.

HAZING THE FARM BOARD.

Critics of the Farm Board are horrified at the paper losses that organization has sustained in trying to stabilize agriculture. In 1930 the board lent money to cotton cooperatives, advancing them 9 cents per pound on cotton. Now cotton is selling for about 6 cents a pound. Such lack of foresight enrages the critics of the Farm Board.

No one feels inclined to chide the financier whose investments have shrunk to one-half, or in many cases to one-third of their value. As a matter of fact, the whole country slipped into the depression with confident expectations that a turn toward improvement was just around the corner. Private investors who have lost millions—and these include the great financiers of America—are given sympathy. But public officials who did not foresee the depths to which the depression would carry commodity prices are generally denounced as stupid and negligent.

The one vital mistake that the Farm Board made was in trying to peg prices without any check upon production. Perhaps this error in judgment should be laid at the door of Congress, which gave the board extensive powers and sent it forth to experiment in agricultural relief. At any rate, the board seems to have operated entirely within the law. If it had not used every legal method of aiding distressed farmers during the critical period of falling prices and contracting markets the board would doubtless be subjected to more severe criticism than is now accorded it.

The effect of the depression upon agriculture unquestionably has been mitigated by the Farm Board's activities. Millions of dollars have been lent to cooperatives, thus saving them from bankruptcy. Organization of farmers for the control of production and marketing has been encouraged. The severe decline that has taken place in commodity prices has come about in spite of and not because of the Farm Board's work.

There is a disposition in Congress to make the Farm Board a scapegoat for all the farmers' ills. Already Congress has donated to the Red Cross Farm Board wheat that cost about $32,800,000. Since no appropriation was made to pay for this wheat, that sum is automatically deducted from the board's revolving fund at a time when it is needed most. While prices are low and the markets are glutted the board hesitates to liquidate any of its wheat, cotton or coffee holdings. Hence, its activities will have to be curtailed for lack of capital. The generous gift of wheat for the unemployed thus becomes a slap at the farmer, who is also in trouble.

Congress may be called upon to reimburse the board for the wheat it has given away. Congress can not well be placed in the position of subtracting from the aid previously allowed to agriculture while extending aid to banks, industry and labor.

A DISTRICT ESTATE TAX.

In its first report to the Senate District committee the Bureau of Efficiency discusses the least controversial of the District tax bills passed by the House. The estate tax as adopted by the House would not impose a heavy new burden upon residents of Washington. For the most part it involves the transfer of taxes now paid to the Federal Government to the credit of the District. Federal revenue would be reduced by about $600,000, while District revenue would be increased about $750,000.

Under the present set-up the Government collects all of the estate taxes paid in the District. Since the law allows 80 per cent of all estate taxes paid to local government units to be deducted from the Federal levy, the additional tax to be collected under the House bill would be small. The measure would tap for the District a source of revenue to which it is fully entitled, and which is now being used by Congress to supply part of its meager contribution to the maintenance of the National Capital.

After eliminating the inequities of this bill, as pointed out by the Bureau of Efficiency, the Senate should by all means pass it. This is the only measure in the program outlined by the Mapes committee that is designed to do justice to taxpayers of the District. The others are calculated to relieve Congress of its share of responsibility for maintenance of the Federal City. They would make no substantial addition to the revenue available to the District, because the Federal contribution would be cut down in proportion to the higher taxes. In effect, the House seeks to impose these new taxes upon the people of Washington for the benefit of Uncle Sam.

Results of the other investigations conducted by the Bureau of Efficiency on the House tax bills are awaited with a great deal of interest. The bureau has manifested a keen insight into problems of the District as well as a disposition to be fair. It may be assumed that the findings of the bureau will have a far-reaching effect upon the Senate District committee. Taxpayers of Washington are relying upon the logic of these reports and the common sense of senators in charge of District affairs to save them from the punitive expedition launched by Representative Mapes and his confreres.

If the torture of filling in income tax returns could only be capitalized the Treasury would be overflowing.

Some Americans are determined to enjoy the torment of this depression to the bitter end.

BACK TO THE FARM

By ARTHUR POUND, in the Atlantic Monthly.

Since misfortune hit the towns farmers are feeling more contented in their adversity. For eight years after the war the farmers had to take prosperity on faith, because they never saw any of it. What is more irritating than to read of irresponsible town laborers getting increased wages while one's own time and care bring less than before?

Now a balance has been struck; the farmer realizes the sorry plight of the out-of-work who has no hold on the land, who loses his job without notice and is left without a grubstake between himself and hunger.

In a quiet way the farmers are already doing quite a sizable relief work. Their out-of-work boys and girls have moved home in large numbers to wait for better times in an area where, as long as seeds sprout and buildings hang together, the bell rings for meals three times a day, a roof fends off rain and a wood lot provides fuel.

The extent of the recent migration from town to country must be enormous. Industrial cities have lost heavily in population, some of them as much as 25 per cent. Starvation has not overtaken the departed, since vital statistics show that the death rate is down. Those who have left the towns must be on the farms; there is no other refuge large enough to accommodate such throngs with so little confusion.

A gnarled veteran of the soil told me it seemed like old times to have the children back. "Sure, I make them work, but it isn't the work I'm thinking of. There's somebody to talk to now. You know a farm can be a dreadful lonely place sometimes with so much machinery and just two old folks on it. I haven't had a hired man to swear at since 1912."

—Kansas City Star.

Still Trying to Bargain.

POST HASTE.

"The ides of March are come."
"Ay, Caesar; but not gone."

It is hardly necessary for us to add anything to the first-page warnings on the danger of being a multimillionaire.

There was one glaring inconsistency in the twin broadcast of the La Follette brothers. Senator Bob proved the necessity of Federal doles, and Gov. Phil demonstrated how a State can take care of itself.

Twenty more drys voting wet would have tied the House resubmission ballot. They might have done it if they had known it would smoke the Speaker out to decide a tie.

Two hundred heirs fighting for the Wendel fortune seem determined not to leave a bone for the dogs that were brought up to enjoy a million-dollar Fifth avenue playground.

Polar weather has made it difficult to get the bears out of their hibernating caves, so the senatorial stock exchange investigation had to be postponed.

The Japanese physiognomy will stand the shock of relinquishing a strip of land around Shanghai when effective domination of a territory as large as France and Germany combined is assured.

Free traders will see in the French embargo on American fruits a direct retaliation for the perfumery duty.

Henry Pu-Yi, the dictated-to of Manchuria, has lived most of his life in a Japanese legation, so Tokyo will have little difficulty in having him recognized.

Advocates of starting industry with a dole evidently do not know that machinery runs backward when you twist the belt.

At least it can be claimed for the proposed tax on nonexistent beer that it will produce as much revenue as a tax on oil that will not be imported.

Wheat prices dropped 3 cents following defeat of the wet resolution in the House. That wheat speculators could not foresee this result confirms suspicions that have existed for some time about wheat speculators.

U. S. Steel's annual report shows production at 24 per cent of capacity, but finds cheer in the fact that 1931 output "was so far under the average of the past ten years that pent-up demand should soon begin to be felt." With such an example no company should bruit pessimism.

Old John D. doesn't take an active part in business any more, but if he drops a stroke at golf, or gives two dimes by mistake to the same caddie, it is sufficient excuse to "unsettle" the stock exchange.

The beer movement is getting in some good propaganda. Lawrence Tibbett's broadcast of the "Stein Song" was fine. PAUL HUDSON.

Stop the Raid.

Louisville Courier Journal.

Congress, ever timorous, is fearful of a showdown on another veterans' raid on the Treasury. It voted a billion dollars which accounted for the deficit. It will no doubt vote for $2,500,000,000 this year, doubling the deficit for the present twelve-month period. It will override President Hoover's veto believing that its reelection is dependent upon this squandering of the people's money.

The American Legion can do much toward stopping this illogical extravagance. Since it prides itself on saving the Nation, it should not lend itself to a grab that would well nigh ruin it.

Reward of Mountain Climbing Is Not the View at the Top

By ROBERT QUILLEN

LET us be grateful for adversity. It keeps us from getting the things we want, and thus enables us to keep on wanting.

There is a popular belief that happiness is a result of getting the things we desire; but the truth is that happiness is a result of desiring, and each individual's life affords abundant evidence to establish it.

The truth, in this as in other instances, is obscured by a superficial plausibility that is accepted as truth merely because it seems obvious.

Consider the card player. He will say that his chief desire is to win. But if his opponent is unskilled or stupid, so that winning offers no difficulty whatever, he will lose interest in the game and quit. His desire is not to win, but to match wits with a worthy adversary. It is the effort to win that affords pleasure.

The average man who has a wife loves and enjoys her, but without any disloyalty he may confess that his pulse does not quicken at her approach. The madness and ecstasy of courtship are gone. She has become a commonplace of existence just as his hands and eyes are commonplaces of existence. He values his hands and eyes, as he values his wife, but he is not consciously happy because of them. He accepts them as a matter of fact.

People who long for play-pretties they can not afford will not accept this philosophy. They are constitutionally incapable of seeing the truth of it, for nature tricks us all to keep us striving and pushing forward.

But whatever prizes man may win, whether great or small, inevitably seem rather trivial once he has grown accustomed to possessing them.

It isn't variety that is the spice of life, but uncertainty. The happiest people are those who desire much and labor in hope to win it. If any man could win the world and no longer desire anything at all, or so much as hope for anything beyond his reach, he would be the most miserable of creatures.

(Copyright, 1932.)

PRO AND CON

Press Comment Upon Acts and Actors in the Great American Show, "Politics."

How It Works.

Chicago Tribune.

Senator Borah, of Idaho, caused $27,136 for a market news service to Boise to be restored to the appropriation bill from which it had been trimmed by the House of Representatives. Idaho in the fiscal year of 1931 took $2,682,000 in Federal subsidies and paid $723,000 in internal revenue.

Senator Walsh, of Montana, had $25,000 restored for farm management work in his State. Montana received $4,430,000 in Federal subsidies and paid $1,793,000 into the Treasury.

Senator Stephens, of Mississippi, had the appropriation increased for the extermination of the buffalo gnat. Mississippi took $400,000 more from the Federal Treasury than it paid in internal revenue.

Secretary Wilbur, California, of the Interior Department, persuaded the senators to add $2,000,000 to the Boulder dam (California water) appropriation. California real estate is the principal beneficiary of this Federal project—current estimate of expense $165,000,000.

The House of Representatives, a house of proportionate representation, did a little, and little enough, to reduce some of the Federal subsidies of the mendicant States. The Senate, without proportionate representation, is the citadel of the waste lands. It is there that the almshouses get their handouts.

Cooperation.

Kansas City Times.

House Democrats still seem excessively sensitive as to whether they or the President should be mainly credited with the achievements and progress of the emergency program.

Whose Head to Hit?

Nashville Banner.

The Democrats are evidently full of fight, but the dangerous uncertainty is whether they'll finally decide to scrap one another or the Republicans.

Senatorial Fairness.

New York Sun.

Senator Harrison continues his assault on bureaucratic waste of printer's ink. With high zest he returned last week to the fray, using for text a remonstrance from the Secretary of Agriculture, who charged that he had been unfair and had ignored pertinent facts and figures. Some faint impression of senatorial fairness may be gleaned from Mr. Harrison's retort in which he reminded his colleagues that former Senator Reed, of Missouri, had once described the Secretary of Agriculture as "the steam whistle of a fertilizer plant." When the statesman from Mississippi also used the phrase "dumb as is the Secretary of Agriculture," he no doubt was appealing to that peculiar sense of forensic sportsmanship which considers it proper to humiliate an opponent in debate.

Hoarders Bears.

Topeka Capital.

The elder J. P. Morgan's saying which has often been quoted that "any man who is a bear on the United States will go broke," is just as good today as it ever was, and it was always good. The hoarder is a bear on the United States. He is not betting for it but against. His influence is against recovery. And if there were enough hoarders, they, along with others, would go broke. The appeal to patriotism comes down to the appeal to take a chance on the United States.

Expensive Business.

Kansas City Star.

The country's entire cost of government—local, State and Federal—is estimated at about 13 billion dollars; about 31 per cent of it being Federal, about 15 per cent State and the rest, about 54 per cent, local. One of America's biggest jobs right now is throwing off a sizable part of the taxation burden and of so distributing that burden that it will fall equitably upon all the people.

LETTERS TO THE EDITOR.

Steady Theatergoer Discourses on Movies and the Possibility of Improvement, With Increased Profits.

To the Editor of The Post—Sir: It is devoutly to be wished that the survey by the motion picture industry to find out what movie entertainment the public wants will have good results. Inasmuch as it does not seem far from the fact to say that every family in the United States is represented in the moviegoer ranks, it is doubtful whether moving picture patronage can be very greatly increased. But no doubt many who now frequently visit and enjoy moving picture shows as a mental relaxation feel that there is room for artistic and to some extent moral improvement in screen drama. I think that by means of that improvement it might be possible to increase the price of admission, with much greater profit than at present for the producers.

Inquiry as to what class of play has the strongest appeal to the public at large may prove interesting, but is not of great practical importance. Variety is the spice of things theatrical as it is of real life. The general run of theater-goers have no special choice as to whether a play is comic, tragic, realistic or romantic, so that it impresses them as good of its kind.

Plays in the past were as a rule subject to sincere criticism. It may sometimes have been too severe. The mood of the audience itself was critical. But our movie audiences are uncritical. The world of movie fans consists for the most part of high-school girls and their more or less emotional mothers. They are more interested in the personality of the actor or actress than in the goodness or badness of his or her acting. Ridiculous situations such as only a raw movie director could think up are tolerated if they are sufficiently mawkish and passionate, while the cinema heroine, who is a fine dresser and appears in evening dress in all sorts of inappropriate places, seems to be a prime favorite.

Under the circumstances the critics of the press are not much to be blamed if they assume that the prospect of teaching the movie public to pay any attention to the rudimentals of play construction is hopeless. Our chief hope is that the screen producers, catering less to an unregulated and sickly sentimental taste, will in the future try to fix a more artistic balance by means of plays a little more acceptable to the masculine element. I think this would prove helpful to motion picture enterprise. Certainly The Post is right when it says:

"It is difficult to believe that the motion picture, theaters would lose any patronage by substituting a higher quality of art and drama for much of the rubbish that is shown on the screen." H. M.

Reader Believes Proposed Referendum Would Lead to Anarchy.

To the Editor of The Post—Sir: A "referendum" on the Constitution of the United States! What would you think of a lawyer's taking an important case to the court green and submitting it to the vote of the irresponsible crowd there? Such a vote would be useless. That is exactly what the proposed referendum is; only, of course, the Constitution is infinitely more important than any case.

The Constitution is the supreme law of the land, above all other law, and must be respected and obeyed by citizens and foreigners within our gates, even by the highest courts. It is the firm foundation of our Government, the protector of our lives and liberties. The great men who framed it safeguarded it from insult and injury, providing the only way it can be changed. Every citizen or class has the right to move, in due and orderly manner, for repeal of the whole or any part.

Any other way is illegal, decides nothing, is incapable of removing any clause of the Constitution, and simply makes a football of the Constitution, to be kicked around in politics.

This referendum of our Constitution is a cunning and disreputable effort to lynch it, to assassinate it. Practicing such vicious methods, we would soon destroy respect for law and reach a degradation comparable to that of the Crusaders, who in their beginning organized "to teach juries not to convict in prohibition cases."

Respect for and obedience to law are the real test of civilization. As civilized people, let us, if changes are to be made, make them in the orderly and only lawful way and not seek, by encouraging disrespect for law, to bring on anarchy.

SAMUEL B. WOODS.
Charlottesville, Va.

JUST FOLKS

By EDGAR A. GUEST.

THE "GOLF LOAD'S" PRAYER.

All I ask for the coming year
When the grass grows green again
From my partner's lips I may not hear:
"Come on, you ball and chain!"
I would do my share as a golfer should
And play to the sportsman's code;
When the game's close let my shots be good,
I don't want to be the load!

I do not ask for an expert's skill
Nor a round in seventy-two.
I'm quite content with the spot I fill
And the commonplace things I do.
But this I pray when the game is tense
And the chance to win is mine,
That I may play with some common sense
And not take an eight or nine.

'Tis not for a champion's style I ask
Nor a scratch man's medal score;
I can be content with the commoner task
Of making ninety-four.
But here's my prayer for the season new,
That my partners shan't complain;
With help in the pinches let me come through
And not be a ball and chain.

(Copyright, 1932.)

SOCIETY

President and Mrs. Hoover Give Farewell Dinner in Honor of Ambassador Mellon, Soon to Sail for London Post.

PRESIDENT AND MRS. HOOVER entertained a company at dinner last evening as a farewell to the new United States Ambassador to the Court of St. James, Mr. Andrew W. Mellon, former Secretary of the Treasury, who will sail shortly for his new post in London. The other guests were the new Secretary of the Treasury and Mrs. Ogden L. Mills, the Secretary of War and Mrs. Hurley, the Attorney General and Mrs. Mitchell, Postmaster General and Mrs. Brown, Secretary of the Navy and Mrs. Adams, Secretary of the Interior and Mrs. Wilbur, Secretary of Agriculture and Mrs. Hyde, Secretary of Commerce and Mrs. Lamont, Secretary of Labor and Mrs. Doak, Gen. and Mrs. Charles G. Dawes, the Undersecretary of the Treasury and Mrs. Arthur A. Ballantine, Mr. and Mrs. Eugene Meyer, Assistant Secretary of the Treasury and Mrs. Seymour Lowman, Mr. and Mrs. Paul Bestor, Mr. and Mrs. Walter E. Hope, of New York; Mr. and Mrs. David E. Finley, honorary counselor of the United States Embassy in London, and Mrs. Stark McMullin.

The table had decorations of pink roses, pink snapdragons, smilax and gloriosum fern.

Mrs. Hoover will be the guest of honor at a luncheon to be given by the League of Republican Women on Thursday, April 7. Notices are being issued to the league members today. Mrs. Frank W. Mondell, wife of the former representative from Wyoming and president of the league, will preside at the fete, which is given annually for the first lady.

Mrs. Hoover was the guest in whose honor Mrs. William De Witt Mitchell, wife of the Attorney General, entertained at luncheon yesterday in her home on Kalorama circle.

The company included the wives of other cabinet officers, Mrs. Stimson, Mrs. Mills, Mrs. Hurley, Mrs. Brown, Mrs. Adams, Mrs. Wilbur, Mrs. Hyde, Mrs. Lamont and Mrs. Doak, and Mrs. Frank L. Bancroft, mother of the hostess.

Bolivian Envoy Entertains Secretary and Mrs. Stimson.

The Secretary of State and Mrs. Henry L. Stimson were the guests of honor at a dinner given last evening by the Bolivian Minister and Senora de Abelli. The other guests were the Cuban Ambassador and Senora de Ferrara; the Chilean Ambassador, Senor Don Miguel Cruchaga Tocornal; the Peruvian Ambassador, Senor Don Manuel de Freyre y Santander; the Brazilian Ambassador and Senora de Lima e Silva; Mme. Veverka, wife of the Czechoslovakian Minister; the Austrian Minister and Mme. Prochnik; Senor Luis de Irujo, Senator and Mrs. Charles L. McNary, Mrs. Jacob Leander Loose, and Dr. Leo S. Rowe.

A program of music was given after the dinner, presented by Mr. Leonard Davis, barytone, and Miss Olive Ralston, who accompanied him on the piano.

The French Ambassador and Mme. Claudel entertained at dinner last evening in honor of the British Ambassador and Lady Lindsay. The other guests were the Hungarian Minister and Countess Szechenyi; Senator and Mrs. George H. Moses, Representative and Mrs. Hamilton Fish, jr., Representative and Mrs. Lewis Douglas, Mr. and Mrs. Adolph C. Miller, Mr. and Mrs. Orme Wilson, Mr. and Mrs. Pierrepont Moffat, Viscount de Lantsheere, of the Belgian Embassy; Mrs. Winthrop Chandler, Mrs. Tracy Dows, Mr. Nicholas de Vegh, of the Hungarian Legation; Commander and Signora Sbernadori, Mr. and Mrs. Nathan Wyeth, Mr. and Mrs. Charles Carroll Glover, jr., Mr. Jules Henry, and Mlle. Reine Claudel.

The Japanese Ambassador and Mme. Debuchi were the guests of honor last night, of Col. and Mrs. M. Robert Guggenheim, at dinner. The other guests were the Egyptian Minister, Sesostris Sidarouss Pasha; Mme. Peter, wife of the Swiss Minister; Senator and Mrs. Marcus Coolidge; the Counselor of the Polish Embassy and Mme. Sokolowski; Maj. Gen. and Mrs. Harry Bishop; Mr. and Mrs. William Scully, the Military Attache of the Swedish Legation, Capt. Count von Rosen; Mrs. Campbell Prichett, Miss Violet James and Dr. Stanley Hornbeck.

The Hungarian Minister, Count Szechenyi, has returned to Washington from Cuba, where he has been for about two weeks.

The Irish Minister, Mr. Michael MacWhite, will go to Newport today to attend the St. Patrick's Day banquet of the "Friendly Sons of St. Patrick."

The Roumanian Minister, Mr. Charles A. Davila, entertained last evening at a reception and musicale at the legation, when Mr. George Enesco, famous Roumanian violinist and conductor, gave the program. One hundred guests were asked to meet him and hear his program.

Mrs. Joseph E. Washington Hostess at Luncheon.

Mrs. James Couzens, wife of the senator from Michigan, was the guest of honor yesterday at luncheon of Mrs. Joseph E. Washington. The other guests were Mrs. Alvin T. Hert, Mrs. William McClellan Ritter, Mrs. Robert Hinckley, Mrs. Walter R. Tuckerman, Miss McQuade, Mrs. James G. Wentz, Mrs. William Fitch Kelley, Mrs. Ralph Worthington, Baroness von Below, Mrs. William Livingston Crounse, Mrs. Wilton J. Lambert and Miss Margaret Wade.

Representative Ruth Bryan Owen, of Florida, will be the speaker at the entertainment to be given by the Florida State Society, which announces "Florida Night" to be held at the Congressional Club on Thursday, March 17, from 7:30 o'clock until midnight. Dinner will be served and cards and dancing will follow.

Dr. and Mrs. Macpherson Crichton entertained at dinner last evening in their H street home in honor of Judge and Mrs. Mark Winslow Potter, of New York. Judge Potter was formerly an Interstate Commerce Commissioner, and with Mrs. Potter is at the Willard.

Mr. Ernest L. May entertained at dinner followed by bridge last evening in his apartment in honor of the Siamese Minister Phya Subarn Sompati. The other guests were Col. and Mrs. Alexander Powell, Col. and Mrs. Edgar A. Myers, Capt. and Mrs. Earl Shipp, Lieut. Comdr. and Mrs. V. H. Weems, Lieut. and Mrs. Richard Stout, of Annapolis; Mr. and Mrs. Thomas C. Elder, Miss Betty Myers, Miss Strother and Mr. Jack Moncure.

There will be a St. Patrick's dance in Pierce Hall, All Souls' Unitarian Church. Mr. Micheal Casey, protege of Mr. Harry Crull, will sing a group of Irish, Italian and French songs, accompanied at the piano by Mrs. Retta Maybee.

Mr. and Mrs. Ellis Hosts For Engaged Couple.

Mr. and Mrs. Wade H. Ellis entertained at dinner last evening in honor of Miss Margaret Olmstead, of Front Royal, Va., and her fiance, Mr. Lynn de Lashmutt, of Washington, whose marriage will take place in June. The other guests were Miss Katherine Watson, Miss Helen Coolidge, Miss Marguerite Heberl, Mr. Mitchell Carroll, Mr. Edward Felix Hebert, and Mr. Ernest Goss.

Mrs. Albert Covington Janin, president of the society; Mrs. William Holland Wilmer and Mrs. Stephen B. Elkins, honorary vice presidents; Mme. de Meissner, Mrs. Arthur Brice, Mrs. Willard H. Brownson and Mrs. William H. Walker, vice presidents; Mrs. Henry W. Fitch, Miss Mary S. Lawrence, Mrs. Arthur MacArthur, Mrs. Paul Evarts Johnson, Mrs. James Carroll Fraser, Mrs. John Southgate Tucker, Mrs. Powell Clayton, Miss Elizabeth Bertha Chinn, Mrs. Harrison H. Dodge, Mrs. Meriwether Lewis Clark, Miss Elizabeth Bancroft Bliss, Miss Agnes Peter and members of the board of managers are patronesses for the harp recital tomorrow afternoon at 4 o'clock, at the Mayflower, of Mrs. Edythe Marmion Brosius, given under the auspices of the National Society of Colonial Dames of the District of Columbia. Mrs. Brosius will use both her large harp, and, for the playing of melodies appropriate to the day, a small Irish harp of remarkable sweetness of tone.

The concert is in behalf of the planting of two memorial oaks on the Mount Vernon Boulevard in commemoration of the Washington Bicentennial.

There will be two groups of songs by the eminent bass-barytone, Mr. Ambrose Durkin.

Mrs. Eugene R. Woodson entertained at luncheon yesterday at the Arts Club, when she had as her guests Mrs. Edwin Bowman, Mrs. Walter Newton, Mrs. Edward Pou, Mrs. Edward Hays, Mrs. William Laird Dunlop, Mrs. Eugene O. Sykes, Mrs. Hobart Clopton, Mrs. Leland D. Webb, Mrs. Clyde Aitchison, Mrs. Thad Brown, Miss Sue McNamara, Mrs. William E. Elliott, Mrs. Wallace Orme, Mrs. Moncure B. Berg, Mrs. Ogilvie Shumate, Mrs. Thomas Wadden, Mrs. Cabot Stevens, Mrs. M. H. Rittenhouse, Mrs. Charles Alger, Mrs. William Kinnan, Mrs. Edwin C. Dutton, and Mrs. Edwin B. Gibson.

Dr. Elise S. L'Esperance and her sister, Miss May Strang, who make their home in New York City, are at the Shoreham.

Dr. Hugh S. Cumming Honored With Dinner.

Dr. F. A. Carmelia, Assistant Surgeon General of the United States Public Health Service, was host at dinner last week at the Westchester in honor of Dr. Hugh S. Cumming, Surgeon General of the United States Public Health Service, the occasion being his reappointment on March 10 to a fourth term as head of the health service.

His guests included Medical Director B. S. Warren, Assistant Surgeon General Taliaferro Clark, Medical Director M. C. Guthrie, Assistant Surgeon General R. C. Williams, Senior Surgeon J. P. Leake, Assistant Surgeon General C. E. Waller, Senior Surgeon Lawrence Kolb, Senior Surgeon H. E. Hasseltine, Assistant Surgeon General W. L. Treadway, Medical Director B. J. Lloyd, Medical Director A. M. Stimson, Assistant Surgeon General F. C. Smith, Senior Surgeon C. T. Messner, Surgeon E. C. Ernst, Surgeon R. E. Dyer, Medical Director G. W. McCoy, Medical Director W. W. King and Assistant Surgeon General C. C. Pierce.

Mrs. Hoggatt Clopton has out invitations for luncheon on March 30, at the Shoreham Hotel in honor of Senora de Alfaro, wife of the Minister of Panama.

This is the first of a series of luncheons Mrs. Clopton will give, the next one being on April 12, when she and her daughter, Mrs. Leland Dotson Webb, will be joint hostesses.

Miss Helen Phelps Stokes, accompanied by Miss Mary R. Stanford and Miss Betty T. Cahill, arrived in Washington yesterday from Old Bennington, Vt., to make an extensive stay at Wardman Park Hotel.

Mrs. Shouse to Inaugurate Democratic Victory Teas.

Mrs. Jouett Shouse will inaugurate the first of the series of Democratic victory teas to be given this spring in her home, 2230 Massachusetts avenue northwest, this afternoon from 4:30 to 6. Mrs. Shouse will be assisted by Mrs. J. Borden Harriman, Mrs. Arthur O'Brien and other prominent Democratic women.

These teas are given to help raise the District of Columbia's victory fund quota. There will be a surprise for the guests in the nature of the presence of an internationally known artist who will give a few numbers. The next tea will be given by Mrs. J. Borden Harriman at her home, Foxall, on the Ridge road, Georgetown, March 23. Mrs. Arthur O'Brien will entertain with a bridge party at her country home on March 30.

The "District Night" Horse Show, which will be given by the Riding and Hunt Club on Friday at 8 p. m. will have the District officials as guests of honor.

The invited guests are Dr. and Mrs. L. H. Reichelderfer, chairman of the Board of Commissioners, and Maj. and Mrs. C. A. Davidson, Gen. and Mrs. Herbert Crosby, Capt. and Mrs. H. C. Whitehurst and Capt. and Mrs. Hugh P. Oram.

This is the last adult indoor horse show of the season, and the joint chairmen, Maj. Harry Leonard and Mr. Melvin C. Hazen, have planned a most attractive program consisting of seven classes, including hunters, 4 years old and under, open jumping, saddle horse, park or road; bareback class, hunters, Corinthians and championship, in which the grand championship will be awarded to the horse winning the greatest number of championships for the season.

Schooling for nonmembers will be permitted today between 12 noon and 2 p. m., and at 7 p. m. tomorrow.

Mrs. F. Lawrence Walker will entertain at luncheon today at Wardman Park Hotel, and her guests, who will number sixteen, will play bridge afterward.

Fort Myer Society Circus April 1 and 2.

Washington society is showing its interest in the Fort Myer Society Circus by making early reservations for the boxes and choice seats in the large indoor riding arena, where this event will be held on the afternoons and evenings of April 1 and 2. Featuring the famous Fort Myer exhibition riders, assisted by an outstanding group of young horsewomen from the Capital, the circus with its colorful setting and bright costumes yearly attracts a most distinguished audience.

Among those who have subscribed for boxes are Mrs. Herbert Hoover, Mrs. Cary D. Langhorne, Mrs. J. Henry Lancashire, Mrs. E. St. John Greble, Senator and Mrs. David A. Reed, Maj. Gen. and Mrs. Guy V. Henry, Mrs. Henry B. Carpender, Mrs. Jacob Leander Loose, Mrs. Keith Merrill, Brig. Gen. Francis Le J. Parker, Mrs. George R. Cecil, Mrs. George B. Pillsbury, Mrs. James S. Parker, Mrs. Clarence E. Hancock, Mrs. I. S. Whitehouse, Col. and Mrs. Harry N. Cootes, Mr. Katsuji Debuchi, Maj. Gen. George Van Horn Moseley, Maj. Gen. J. L. Chamberlain, Maj. George S. Patton, jr., Maj. Reginald L. Foster, Col. R. R. Wallace, Mrs. A. M. Balaley, Mrs. Eleanor Patterson, Col. and Mrs. M. E. Locke and Lieut. Col. G. R. Allen.

This year a substantial part of the proceeds of the entertainment will be devoted to the District of Columbia unemployment relief fund, which is an enlargement in the scope of welfare work for which the circus has heretofore been held.

Mrs. Lynn Ramsay Edminster and Mrs. James Austin Stone, of Wesley Heights, were joint hostesses at luncheon and bridge yesterday at the clubhouse of the American Association of University Women, when the guests were Mrs. Roy D. Adams, Mrs. William M. Ballinger, Miss Mary Louise Brown, Mrs. Carl C. Crampton, Mrs. Morris D. Ervin, Mrs. J. C. Freeland, Mrs. Charles C. Gager, Mrs. H. Laurie Garrett, Mrs. Wesley M. Gewehr, Mrs. Samuel Herrick, Mrs. Stephen Cornwall Hopkins, Mrs. H. H. Jacobs, Mrs. Winfree E. Johnson, Mrs. John Gardner Ladd, Mrs. Clar-

Continued on Page 10, Column 4.

Wife of Former War Secretary

Underwood & Underwood.

MRS. NEWTON D. BAKER, wife of the Secretary of War during the Wilson administration, who was active as an official hostess and also in music circles. She was a prominent singer.

? SHALL WE RECOGNIZE SOVIET RUSSIA ?
GENERAL AMOS A. FRIES
"NO!"
PROFESSOR SCOTT NEARING
"YES!"
MASONIC TEMPLE
13th Street and New York Ave.
Friday, March 18, at 8:15 p. m.
Chairman
REV. RUSSELL J. CLINCHY
Honorary Chairmen
RABBI ABRAM SIMON
REV. JOHN A. RYAN
LOWELL MELLETT
Tickets, 75 cents, $1.00 and $1.50 in advance at
T. Arthur Smith, Willard Hotel, Mayflower Hotel, or telephone District 5174

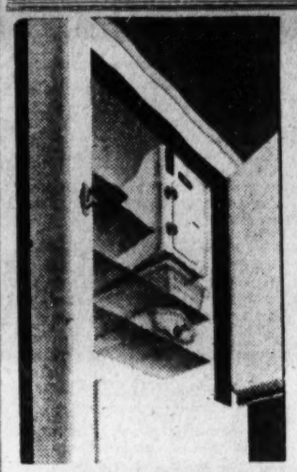

THE ROLLATOR ● A roller rolls and there's ice...the Norge mechanism is as simple as that. It has but three moving parts...is almost everlasting.

Norge Electric

The lifetime refrigerator—5 cubic feet, porcelain interior. Under laboratory test it has run the equivalent of 12 years in the average home and the most delicate instruments are unable to measure any wear

$179.50

Only $10 Monthly—Like Buying Ice

DULIN & MARTIN
Connecticut Ave. and L
PARKING SERVICE—Connecticut Avenue Entrance

Adam A. Weschler & Son, Auctioneers
915 E St. Northwest.
Retiring Sale by Catalogue
of
ANTIQUES
FURNITURE, PAINTINGS, STERLING, SHEFFIELD, CHINA, IVORIES, ETC.
of
THE WASHINGTON GALLERY
825 17th St. N.W.
By Auction
THURSDAY and FRIDAY
MARCH 17th MARCH 18th
Commencing 11 o'Clock A. M. Each Day.
Also
By order of Abdul Ali Khan, former Persian Minister: Handsome Antique Persian Embroidered and Hand Painted Draperies, Table Covers, Scarfs and Shawls.
Furniture includes: Italian XV Century Intarsia Desk, Spanish XIV Century Chest on Stand, Louis XV Boule Bed, Amoeria and Table, Mirrors, French Cabinets, Chippendale Chests, Georgian Dresser, Rare English Handkerchief Table, Corner Cupboard.
Paintings by Weyl, Weber, Bierstadt (N. A.), Post (N. A.), Hagerup, Schulman, Silva and others. Also very fine copy of Raphael's Madonna of the Chair.
Also Grandfather, French Porcelain and English Bronze Clock Sets; Carved Ivories, Bronze Bust, Bristol Lustres, Old English Sheffield Tea Sets, Tray, Coffee Urn, Tureen, Sterling Caster Set and Ladle.
Mason's English Ironstone, Royal Vienna and Sevres Tea Set.
INSPECTION INVITED MARCH 16
TERMS: CASH. ADAM A. WESCHLER & SON, Aucts.

BECKERS
1314 F Street N.W.
"THE DEBUTANTE"

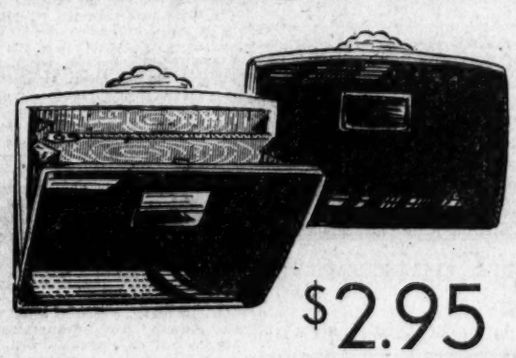

$2.95
---Vanity with Zipper Pocket!
Every smart young Modern will be simply wild about the "Debutante Vanity" . . . for there's nothing like it for smartness. Fitted with frame purse, cigarette case, zipper pocket, and mirror. Calf or Patent in all colors.
Out-of-Town Orders Filled!

WOODWARD & LOTHROP
10TH 11TH F AND G STREETS

Black Rough Straws
$15

"The Gaucho" is one of the many distinctively-styled models from our collection of rough straw hats. Its very roughness of straw—its saw-tooth edge—its accent of a feather—its utter simplicity—all appeal to the woman of chic.
MILLINERY SALON
THIRD FLOOR

In the Walnut Room
$39.50
Fashionables instinctively turn toward the Walnut Room for greater chic and that degree of individuality for which every smart woman strives. These two models bear the Walnut Room cachet—a redingote with printed sheer crepe frock and woollen coat—a jacket frock of beige crepe with white blouse—each an example of the distinctive smartness the Walnut Room offers.
THE WALNUT ROOM
THIRD FLOOR

EASTER Greetings
Can be best expressed by a gift of one of our beautiful plants. Hardy blooms, decoratively potted as befits the occasion. Orders taken now for delivery anywhere on Easter Day. You will find our prices economical—our selections varied and alluring.
Flowers for all occasions, reasonably priced — delivered or telegraphed anywhere.
Cooke
1709 Connecticut Ave. Potomac 5300

M. PASTERNAK
1219 CONNECTICUT AVE.
THE LATEST MODEL HATS
"infinitely new"

From the Spring Collection
The new spring collection now shows the latest import models . . . from the "House" that created the greatest stir of the "Openings." Each hat is so completely novel, different and individual . . . the expression "infinitely new" is just the perfect title.
15.00
HOSIERY and LINGERIE . . . NEW DEPARTMENT JUST OPENED!

We will open on
March 17th
a special department for
Children's Haircutting
Haircutting, 50c
Shampooing, 50c
Location: 4th Floor
Souvenirs
Emile
1221 Conn. Ave. Dec. 0920

Est. 40 Years 1892
POTTHAST
One true Antiques of Tomorrow
Genuine SOLID MAHOGANY
Custom-Made Antique Reproductions of superior quality at reasonable prices—"Direct from the Makers"—our own shops.
1741-43 CONNECTICUT AVE.
Baltimore, Md., 924 N. Charles St. Shops: 1400 Block Wisconsin St. 936 Fifth Ave., New York City.
Washington's Leading Finest Furniture Makers—furniture not built for seasonal sales events.

Custom Hand-Made Dining Room Furniture—Our Specialty from our own Baltimore shops will be a lasting pride and pleasure in your home. Flexible Monthly Charges arranged on our Monthly Charge Plan.
YOU GET JUST WHAT YOU PAY FOR
And often less for there are many ways making furniture—and in these times before you buy furniture for seasonal sales events—sales prices at sales values—shop around, compare quality, authenticity of design and prices—and on your tour don't fail to visit Potthast's.
We welcome your most critical examination of Genuine Solid Mahogany reproductions, and being the makers "selling direct to you" at reasonable prices. Your visit entails no obligation and no importuning to buy.

HOW TO KEEP WELL

By DR. W. A. EVANS

MENTAL HYGIENE.

DR. H. S. HULBERT, addressing a meeting of superintendents, foremen and personnel officials of industrial concerns employing many thousand men and women, gave his hearers some explanations of the prejudices, behavior attitudes and opinions of those under their direction. The following quotations are taken from his four lectures:

The penalty of discouragement follows self-disappointment from failure to attain improbably high self-expectations.

Ignorance of hidden mental mechanisms is responsible for the misjudgments of what humans may be expected to do.

A working knowledge is not too difficult to obtain, and is really an interesting study.

Day dreams are very expensive to the personality. Whenever an "if," "when," or "I wish" thought comes into the mind, examine it carefully. If it is fantastic, abandon it. If it is practical do something more about it.

There is an emotional budget. If we overspend we become emotionally tired. If we vastly overspend we become emotionally fatigued. If we enormously overspend we become emotionally exhausted.

Worry does no good. The rule is—do something, or else abandon that line of thought.

When you find persons worrying about things that have already happened, beware of their mental stability.

The reason we are not afraid of criminals when they come out of prison is that they have spent so much time plotting revenge that they have exhausted themselves emotionally. They come out listless, inactive, harmless.

When a person has been hurt at work, and feels disgruntled, return him to work as promptly as possible. Pick tasks that he can certainly succeed at. Occupation and success are great personality tonics.

The happy moments in our lives are those in which we are working with our hands, at tasks that we are thinking about and taking pleasure in.

Unhappiness provides fatigue.

An official can not make his workmen obey rules which he himself disobeys. The workmen put themselves in the superior's place. If he cheats by coming to work late so will they.

If you must base your actions on inferences then cultivate the habit of inferring favorably. If you go out to sell something and infer unfavorably, expect to be turned down—you will be. Good salesmen infer favorably.

Character means decisiveness in the personality. A person of strong character is one who makes decisions for himself.

Do not criticize others. If you must blame, mix some praise with the blame.

Go slow with self-forgiveness. Properly used, it improves personality. But if you err and then forgive yourself with the full intent to err again in the same way, you are indulging in something that ranks with dope in its disintegration of personality.

You must do nothing that will hurt yourself or others, and you should demand the same rule of conduct of others.

NONE KNOWS THE CURE.

S. E. H. writes: What is the cause of the skin disease known as ichthyosis? Is it readily curable, especially in the less severe stages?

REPLY.

Ichthyosis goes by the name of "fish skin." It is a chronic disease. No one knows what causes it or how it can be cured.

B. S. writes: Please print this for the benefit of sufferers from winter itch, bath itch, or any burning or redness of the skin:

4 ounces glycerin.
2 ounces rose water.
2 ounces camphor water.
10 to 12 drops carbolic acid.

NECROSIS.

R. M. C. writes:

1. Is necrosis contagious?
2. What can cure it?

REPLY.

1. The word necrosis means death. There is no disease with that name.
2. You have misunderstood your physician. Ask him to tell you again and at the same time ask him to tell you whether the disease you are interested in is contagious, how it is treated and whether it can be cured.

HEART IN NO DANGER.

W. C. writes: I am troubled with pleurisy, which causes a sharp pain in the heart. How can I cure it?

REPLY.

The pains in the chest wall that most people call pleurisy pains are due to rheumatism of the muscles or neuritis. The heart is in no danger. Most people can cure such pains with porous plasters or liniments.

PUFFS UNDER EYES.

E. M. writes:

1. I have slight puffs under my eyes and have been told that the cause is uric acid.
2. What is uric acid?
3. What causes it?
4. How can it be gotten rid of?
5. Is it serious to have it in the blood?

REPLY.

1. There is more than one cause for puffing under the eyes. You probably have the wrong cat by the tail. Try again.
2. An organic acid remotely akin to urea. It is found normally in the body.
3. It results from the breaking down of cell nuclei—at least, in part.
4. Eat less pepper, beef tea, meats, and especially roe, sweetbreads and kidney. Eat more potatoes and bananas.
5. No.

(Copyright, 1932.)

Jane Corbett INTERPRETS the MODE

Grey crepe marocain frock with the darlingest skirt, which shows scalloped inverted pleats and a bolero with scalloped edges worn over a long-sleeved gray chiffon blouse. (Dah-rays pet make-over.)

NEW YORK, March 15.—How the humble glove has progressed! How civilized it has become, how luxurious and elegant!

Originally a protective covering for hands, gloves without fingers were almost universally used by the Germans and Scandinavians during the eighth and ninth century—remember that this is the twentieth century, please!

In the thirteenth century, gloves came into use in England, worn by ladies for ornament only, and were first made of linen, reaching almost to the shoulder. But it remained for Queen Elizabeth to set the fashion of wearing gloves richly bejeweled and embroidered.

And today gloves are still a sign of elegance and distinction, quite as much as a protective covering for delicate hands. From being an accessory that was almost a staple, made in staple colors and styles, the glove has become a distinctive and individual, not to mention indispensable accessory to Miladi's toilet. And with her approval. Because gloves as they are made for her today have such limitless chic, such harmonizing possibilities, that selecting a glove for her outfit has become one more test of a woman's good taste. And the wearing of the correct glove one more proof of her elegance!

Beige seems to be the leading spring glove color, and tight at the wrist styles more popular than pull-on, which have led the race for so long.

And novelty gloves have absolutely come into their own, due entirely to the fact that novelty gloves are now distinctive, and not just novel. The novelty of gloves is aschieved this season in their cut and style, and their colors and trimmings are calculated to fit in to the ensemble with which they are worn, rather than to stand out from it—an achievement, my dears.

I couldn't wait to show you the dress just made over! It was one of those dress tragedies * * * or nearly one, rather. Last summer, when I got home from that important appointment on that very hot day, I certainly thought it was another dress tragedy in high life! And ever since almost, I've been wondering what to do with the dress, it being one of my favorite Paris frocks, with the darlingist skirt which shows scalloped inverted pleats * * * if you can imagine it. The dress is gray crepe marocain, and the damage was done under the arm and on the upper part of the sleeves, under the arms, too. Well, I just ripped that blouse right off and all up, and cut out the discolored part, and then went to work with what was left and some matching gray chiffon. The result is as you see, because I had to sketch my new Paris frock for you today, with its blouse all raised and made into a bolero with scalloped edges, and the new material making a blouse effect and long sleeves. What's your pet makeover? I'd love to know! Won't you write and tell me so I can pass it on?

* * * *

FRENCH FASHION.

Beret pronounced (bay-ray) literally means "turban" although it applies especially to the little "tam" which is so very popular. There are two berets, the Basque, which is small, and the Breton beret, which is ample, rather like a tam o'shanter.

* * * *

If you can't find exactly the shape or the size or the color or the price button you want, why, make 'em yourself! How? Well, the first step is to send a stamped, self-addressed envelope to the Dare Department of The Washington Post for this week's illustrated leaflet which tells you how to make several different kinds of buttons. And the next step is to make 'em, and the last step is to wear 'em and have all your friends remark about how clever they are and you are and, ahem, we are. No foolin' though, the button leaflet is interesting—better send for it.

Au Revoir!

(Copyright, 1932.)

The Homemaker

By NANCY CAREY

STEAK ESPAGNOLE IS DELICIOUS.

MID-MARCH, the season of high winds and changing colors both as to countryside and the fresh food marts! Spring vegetables advance upon us these days in veritable hosts, so now I hope we shall all begin to see new interest in our menu planning, not that we are letting the advance delicacies influence our column very much as yet! We are conservative here at Institute, and we feel justified in our cautious planning and avoidance of costly foodstuffs, for it is our mission in life to provide economical meals for the small budgets which, for the most part, do not allow for "first comers" to the foodstalls as the seasons change. Therefore, we shall go on much as usual for a few weeks to come and today offers a nice sensible steak espagnole with usual but well-balanced accompaniments.

MENU FOR THURSDAY.

Clear Soup
Saltines
Steak Espagnole
Baked Potatoes
String Beans with Piquante Sauce
New England Apricot Pudding
Tea of Coffee

Steak Espagnole.

Purchase a steak 2 inches thick from the top of the round (or, if one prefers, sirloin). Place it in a roasting pan and cover first with a layer of onion, then a layer of green pepper cut in rings. In the center of each pepper ring place a small amount of hot canned chili. Over this spread a layer of lemon cut not too thin. Sprinkle with salt and pepper and turn over the whole a medium-size bottle of tomato catsup to which has been added half a teaspoonful of Worcestershire sauce. Place in a moderate oven without covering and cook for two hours. Serve on a hot platter, and garnish with pimiento and sprigs of parsley.

String Beans With Sauce Piquante.

String the beans and cook as usual with just sufficient water to steam them and prevent their burning.

Sauce.

Chop one medium-sized onion and saute it in one teaspoonful of butter until lightly browned. Add two tablespoonfuls minced ham, one cupful stewed tomatoes (or tomato sauce), a half teaspoonful salt and one teaspoonful sugar. Unless the tomatoes have been previously seasoned, add a dash of cayenne. Cook for fifteen minutes, stirring frequently. Add two cupfuls of the beans, simmer for fifteen minutes or longer and add a tablespoonful of butter and serve. The ham may be omitted.

New England Apricot Pudding.

½ pound dried apricots
½ cupful sugar
Cinnamon toast

Soak the apricots overnight. Cook until tender in water in which soaked and add the sugar. Arrange squares of cinnamon toast in bottom and around sides of pudding dish. Pour in the hot apricots, cover dish to prevent steam from escaping and cool gradually. Chill and cover the top with meringue garnished with jelly.

Meringue.

Beat two egg whites until stiff and add gradually three tablespoonfuls of sugar.

THE WEIGHT GUIDE.

For individual assistance, write to Nancy Carey, sending a stamped, self-addressed envelope and give age, weight, height and habits of life.

Answers to Readers.

Dear Miss Carey—Will you please send me some reducing menus? Would a diet of four quarts of milk a day for four days help me to lose weight? I am about fifteen pounds too heavy. HULDA.

If you will let me have your address, Hulda, on a stamped envelope, I shall be very glad to send you some reducing menus and further suggestions for reducing.

A liquid diet, such as you suggest, is very often recommended at the outset of a reducing regimen. It rests the stomach and tones up the system, ridding it of any collected poisons which may have accumulated. This is especially the case where fruit juices or buttermilk are the liquids taken. However, it is not wise to continue such a diet for any length of time, more than one or two days at the most, without a doctor's consent. Also care must be taken to return to a normal diet very gradually after such an experiment. To overburden the stomach in any way might very likely cause trouble.

In order to reduce safely and surely, then, it is best to follow a well-balanced, normal diet. Eat everything in moderation and watch your calories. Exercise moderately each day in the open air and try to cultivate a cheery outlook on life in general. A cheerful disposition, coupled with good health and its accompanying qualities, is, or should be, our chief goal. Nothing else matters very much. And when we weigh what we should for our age and height, no more, no less, then we will be healthy and happy. You couldn't present it if you tried, it's just the "weigh" of things.

Nancy Carey

(Copyright, 1932.)

THE NEW Jelleff's
1216-1220 F Street N.W.

Jacket Frock For Larger Women Flattering Lace

One in a group of jacket frocks for Larger Women . . . this one in French blue lace . . . others in chiffon, Spring prints with plain jackets, smart polka dots . . . some in solid colors . . . all designed on slenderizing lines. Sizes 40½ to 50½. $25 to $39.50. Frock sketched, $39.50.

Wives of Tomorrow

By FRANCES M'DONALD

NIGHT STUDY AND SUCCESS.

DEAR Francis McDonald:

Maybe I am foolish and maybe I shouldn't use my time to write, but somehow I want to tell you about my husband and me. It may encourage that young wife whose husband is at medical college.

We were married in 1916. I was 18, he was 21. He was working for his father on a farm in northern Pennsylvania, getting $15 a month. Soon after we were married he saw some engineers at work on a bridge near his home and right then he said, "There, that is what I want to be." His folks discouraged him, telling him he would never make anything of it. But I told him to go ahead and try. So he took an I. C. S. course in civil engineering. Winters he worked in Elmira, N. Y., and summers we helped his dad, always on a very small salary. My oldest boy was born in January, 1918. Then another boy came in April, 1919. There was trouble and sickness and poverty and struggle, but I was too busy to wish for anything different. Then I had an operation. Next daddy was sick for nearly a year. My husband at last started at $100 a month as rod man; now he is getting $175 a month. We are buying our home. Our boys are well enough behaved that the neighbors voluntarily come to me and speak of their good behavior. I do not mingle much with the neighbors because I don't want them to say, "That woman and her boys are always bothering me," and besides I am busy.

My husband and I are happy. We never go to shows because we don't care for that kind of amusement, but we have a car and like to take trips with our boys. Daddy and the older boys go hiking and take along food to cook out of doors. We love to go to church together. We go every Sunday morning just as regular as Sunday comes, and quite often on Sunday and Wednesday evenings. I don't say it to brag, but I am better looking today than when we married.

We have been through all kinds of troubles together and we love each other more today than ever in the past. You know horses have to be broken in to pull together, but finally get down and pull just fine, especially if the load is heavy.

Somehow I believed that with marriage the heavier the load, the easier it is to get adjusted to pulling together when the load is light. Each one thinks, oh, I am not needed, and one or the other becomes a parasite, letting the other do all, or else both lay down on the job and neither one gets anywhere.

I have observed in many cases a woman who shoulders the responsibility of motherhood is a far better looking woman and has a much greater depth of character than one who shirks that responsibility.

You can say all you want about women who work outside the home being so wonderful, but the woman who makes a home for a husband and raises several children up to be responsible citizens has a bigger job by far than any office worker could possibly have. I am, sincerely,

A PROUD MOTHER OF SIX BOYS.

Fine work! And we just hope the little girl whose friends are urging her to leave her young husband unless he gives up his medical school will read your letter and look ahead into the future a bit. Had you been afraid to take a chance away from the farm or unwilling to allow your young husband to give his evenings to study, you would now be trying to make $25 a month feed a family and clothe and educate half a dozen sons.

Life is just an opportunity to become worthwhile. Some do and some don't. One day we were loafing on the sands. Two children came along. One said, "I love the beach, watch me make things." She took sand and made dolls, cups, loaves of bread, everything she had ever seen. If we failed to name the thing she had made, she carefully perfected it until we recognized her effort, at which she laughed so joyously we envied whoever had her always to delight their days. The other child sat by, idle, bored, at length jealous. "I hate the beach," she cried, and kicked at the sand that supplied her companion with such varied delights. So with life. Some of us fashion of it all sorts of experiences, all sorts of success. Some sit idly by and sulk. Simple.

Archbishop of Canterbury to Rest.

London, March 15 (A.P.).—The Archbishop of Canterbury was ordered by his physician today to take a month's rest in the sunshine in order to shake off a "slight but persistent form of rheumatism." His general health was said to be excellent.

COLDS
FLU
GRIPPE
make handkerchiefs dangerous to the entire family!

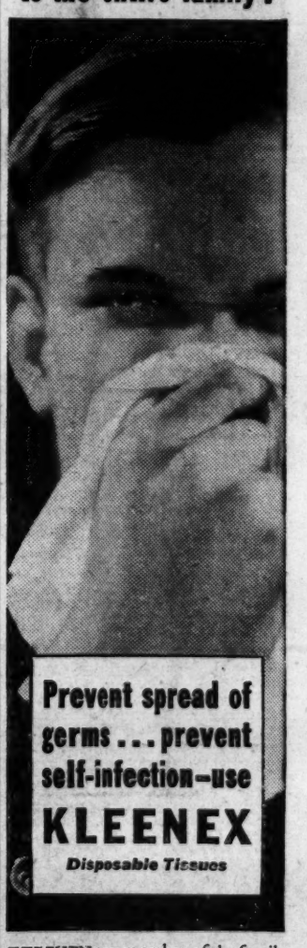

Prevent spread of germs . . . prevent self-infection—use
KLEENEX
Disposable Tissues

Indoor—Outdoor Gardens

By JANE LESLIE KIFT

STARTING SNAPDRAGONS.

SNAPDRAGONS have come up in the world. Not so long ago they showed a close relationship to "butter and eggs," the delightful weed that bedecks our roadsides and meadowlands in all portions of the country. Unless you know the origin of the cultivated antirrhinum, however, you would not be apt to trace the relationship.

The snapdragon is usually listed as a half-hardy perennial, but we are so often disappointed in the results when we leave it in the open in the winter that I think it is better to treat it as an annual. The seeds of the snapdragon should be sown in the house in March. It is best to sow them as early in the month as possible, so that they have a fine start before we place them in the open.

Sow the seeds in shallow wooden boxes and wait patiently until they have formed a double set of leaves before attempting to transplant them. They should be shifted twice before they go into the garden. From the shallow box where they germinated transplant them into 2½-inch pots. In about a month shift them into 4-inch pots. Sometimes, if they do not do especially well, they have not outgrown their first quarters when garden time arrives, but this is unusual.

The plants should not be set out until the latter part of May. If they are sturdy, brushy specimens, they will begin to send up tall spikes rather well filled with florets shortly afterward and will remain in bloom until late in the fall. The early blossoms are never so large or so fine as those that start coming in July, so don't expect too much at first.

Now for a word of warning: Never allow the seed pods of even one blossom to form if you would have more flowers, but cut the flower stalk back as soon as it reaches the passing stage.

Those persons who are fortunate enough to have a cold frame can make this work much easier by sowing seed outdoors about August 1 and transplanting the young plants into the frame in October. The only protection such young plants require during the winter is a sash. In localities where there is no frost they will, of course, grow in the open border.

Do not forget that there are three types of anthirrhinum—the tall varieties, 3 feet high; the intermediate, about 2 feet, and the dwarf, which rarely attains a height of more than 1 foot. The latter makes an excellent plant for edging borders, and the taller varieties are excellent for cutting.

(Copyright, 1932.)

Peonies

Have you felt the thrill of the peony season in your own garden? Watched as the great, magnificently formed balls of red, white, pink burst open and spread their unique fragrance?

A leaflet giving detailed instructions for the planting and care of peonies will be sent you upon receipt of a self-addressed, stamped envelope if you will write for it to

JANE LESLIE KIFT
Care of The Washington Post.

RADIO PROGRAMS

WEDNESDAY, MARCH 16.

WRC—National Broadcasting Co.
(316 Meters. 950 Kilocycles.)

6:45 a. m.—Health Exercises.
8:00 a. m.—Gene and Glenn.
8:15 a. m.—Morning Devotions.
8:30 a. m.—Cheerio.
9:00 a. m.—Morning Glee Club.
9:15 a. m.—Dr. Copeland's Health Clinic.
9:30 a. m.—Top o' the Morning.
9:45 a. m.—A & P. Food Program.
10:00 a. m.—Mrs. Blake's Radio Column.
10:15 a. m.—National Home Hour.
10:45 a. m.—Betty Crocker.
11:00 a. m.—Keeping Up With Daughter.
11:15 a. m.—Radio Household Institute.
11:30 a. m.—Hugo Mariani.
12:00 (noon)—G. E. Circle.
12:15 p. m.—"The Real George Washington," by Charles Colfax Long.
12:30 p. m.—National Farm and Home Hour.
1:30 p. m.—Orchestra.
2:00 p. m.—"Child Study," by Mrs. Marion Miller and Mrs. Sidoney Gruenberg.
2:15 p. m.—Two Seats in the Balcony.
2:45 p. m.—Mr. X.
3:00 p. m.—"With a Senator's Wife in Washington," by Mrs. Frances Parkinson Keyes.
3:30 p. m.—Woman's Radio Review.
4:00 p. m.—Pacific Feature Hour.
4:30 p. m.—Lady Next Door.
4:45 p. m.—Frances Bowden.
5:00 p. m.—"Famous Paintnings in Many Lands," by Alice Hutchins Drake.
5:15 p. m.—Skippy.
5:30 p. m.—Wayne King Orchestra.
5:45 p. m.—One Man Minstrel Show.
6:00 p. m.—"Music Treasure Box," by Pierre V. Key.
6:15 p. m.—Correct Time.
6:16 p. m.—Waldorf Astoria Sert Room Orchestra.
6:45 p. m.—"In Behalf of the Delinquent Taxpayer," No. 3, by Merle Thorpe, Editor of Nation's Business.
7:00 p. m.—Amos 'n' Andy.
7:15 p. m.—Campbell's Soups Orchestra.
7:30 p. m.—Prince Albert Quarter-Hour.
7:45 p. m.—Wilkins Coffee Quarter Hour.

WILKINS COFFEE
QUARTER-HOUR
FEATURING
Mabelle Jennings, Interviewing
LEE MORSE
with MARGUERITE CROMWELL
and the Wilkins Coffee Orchestra
Directed by Harold Veo
just wonderful!

8:00 p. m.—Biz Time.
8:30 p. m.—Goodyear Program, Band, Revelers Quartet.
9:00 p. m.—Halsey Stuart Program.
9:30 p. m.—Mobiloil Concert.
10:00 p. m.—Coca Cola Program.
10:30 p. m.—N. B. C. Artists Service Musicale, Rachel Morton, soprano.
11:00 p. m.—"The Voice of Radio Digest," by Nellie Revell.
11:15 p. m.—Last-Minute News.
11:17 p. m.—Jesse Crawford.
11:30 p. m.—Prohibition Poll.
11:35 p. m.—Vincent Lopez Orchestra.
12:00 (midnight)—Ralph Kirbery.
12:05 a. m.—Coon-Sanders' Orchestra.
12:30-1:00 a. m.—Charlie Agnew's Orchestra.

WMAL—Columbia Broadcasting System.
(475.9 Meters. 630 Kilocycles.)

8:00 a. m.—Salon Musicale.
8:30 a. m.—Morning Devotions.
8:45 a. m.—Old Dutch Girl.
9:00 a. m.—Little Jack Little.
9:15 a. m.—Melody Magic.
9:30 a. m.—Tony's Scrap Book.
9:45 a. m.—Elizabeth Barthell, songs.
10:00 a. m.—Jean Abbey.
10:15 a. m.—Melody Parade.
10:45 a. m.—Four Clubmen.
11:00 a. m.—Beauty Talk.
11:15 a. m.—Mystery Chef.
11:30 a. m.—Bisquick.
11:35 a. m.—Morning Minstrels.
11:45 a. m.—Piano Pictures.
12:00 (noon)—Radio Guide.
12:05 p. m.—Charles Boulanger Orchestra
12:30 p. m.—Singing Chef.
12:45 p. m.—Revue.
1:00 p. m.—Orchestra.
1:30 p. m.—Armand Vecsey's Orchestra.
2:00 p. m.—Aunt Jemima Songs.
2:15 p. m.—Salon Orchestra.
2:30 p. m.—American School of the Air, "Lorna Doone."
3:00 p. m.—Edna Wallace Hopper.
3:15 p. m.—Musical Revue.
3:30 p. m.—Arthur Jarrett.
3:45 p. m.—"Primer for Town Farmers."
3:55 p. m.—Four Eton Boys.
4:00 p. m.—U. S. Navy Band Concert.
5:00 p. m.—Herr Louie.
5:15 p. m.—"Bill Schudt's Going to Press."
5:30 p. m.—The Professor and the Major.
5:45 p. m.—News Flashes.
6:00 p. m.—Phoenix Program.
6:15 p. m.—Acme Sunshine Melody.
6:30 p. m.—Frigidaires.
6:45 p. m.—Melody Speedway.
7:00 p. m.—Myrt and Marge.
7:15 p. m.—Tune Blenders.
7:30 p. m.—Selberling Singers.
7:45 p. m.—Camel Quarter Hour.
8:00 p. m.—Bath Club.
8:15 p. m.—Singin' Sam.
8:30 p. m.—Kate Smith.
8:45 p. m.—Col. Stoopnagle and Budd.
9:00 p. m.—Fast Freight.
9:30 p. m.—Crime Club—Edgar Wallace Mystery.
10:00 p. m.—Music That Satisfies.
10:15 p. m.—Adventures in Health.
10:30 p. m.—Society's Playboy, Norman Brokenshire.
10:45 p. m.—Street Singer.

Air Guide

10 a. m. (WJSV)—Peggy Clarke's Daily Chat.

11:30 a. m. (WRC)—Hugo Mariani's Orchestra.

12:05 p. m. (WOL)—Epiphany Episcopal Lenten Service.

3 p. m. (WRC)—Mrs. Frances Parkinson Keyes.

4 p. m. (WMAL)—U. S. Navy Band Concert.

5:30 p. m. (WOL)—Dee Shannon and Joe Haltigan.

7:15 p. m. (WMAL)—Lanny Ross, tenor.

7:45 p.m. (WRC)—Wilkins Coffee Quarter Hour.

8 p. m. (WJSV)—Concert Orchestra.

8:30 p. m. (WJZ)—Melody Moments.

8:45 p. m. (WMAL)—Col. Stoopnagle and Budd.

9:30 p. m. (WRC)—Gladys Rice, soprano; Lewis James, tenor.

10 p. m. (WMAL)—Alex Gray, barytone; Nat Shilkret Orchestra.

10:30 p. m. (WRC)—Rachel Morton, soprano.

10:30 p. m. (WMAL)—Society's Playboy—Norman Brokenshire.

11:00 p. m.—Orchestra.
12:00 (midnight)—Weather Report.
12:01 a. m.—Eddie Duchin Orchestra.
12:30-1:00 a. m.—Art Krueger Orchestra.

WOL—American Broadcasting Co.
(229 Meters. 1,310 Kilocycles.)

7:00 a. m.—Musical Clock.
9:55 a. m.—Police Bulletins.
10:00 a. m.—Organ Reverie.
10:15 a. m.—Melody Moments.
10:30 a. m.—Requests Hour.
12:05 p. m.—Lenten Services.
12:30 p. m.—Maurine Goston, soprano; Raleigh Cristie, accompanist.
12:45 p. m.—Ralph Greves, pianist.
3:00 p. m.—Sports Hour.
4:00 p. m.—Fifteen Minutes with Marek Weber.
4:15 p. m.—Louis Rothschild.
4:30 p. m.—Alice and Bill.
4:45 p. m.—Graduate Nurses Association.
5:00 p. m.—Emory Brennan, pianist.
5:15 p. m.—Arthur Curtin, vacalist.
5:30 p. m.—Dee Shannon and Joe Haltigan
5:45 p. m.—Northeast Motor Exchange Program.
6:00 p. m.—Monte, Mike and Skip.
6:15 p. m.—Midweek Truth Service.
6:30 p. m.—Jacob Sokol, tenor.
6:45 p. m.—Uncle George.
7:00 p. m.—What We Hear in Music.
7:20 p. m.—Globe Trotter.
7:30 p. m.—Majestic Theater of the Air.
7:45 p. m.—Watchtower of Scouting.
8:00 p. m.—Radio Night Court.
8:30 p. m.—Royal Hawaiians.
8:45 p. m.—Fleming Orem, marimba soloist.

WJSV—Incorporated.
(205.4 Meters. 1,460 Kilocycles.)

6:00 a. m.—Elder Michaux's Radio Revival.
7:00 p. m.—Joe and Harry.
7:30 a. m.—King Tut and Romie Deavers
8:00 a. m.—Breakfast Club.
9:00 a. m.—Record Album.
9:30 a. m.—Whispering Springs.
10:00 a. m.—Peggy Clarke's Daily Chat.
10:50 a. m.—Rev. Harry Collier.
11:10 a. m.—Gospel Choir.
11:30 a. m.—Luncheon Dance Music.
11:45 a. m.—Miss Sylph.
12:00 (noon)—Haislip-Ewers Variety Hour.
1:00 p. m.—Schramm's Trio.
1:30 p. m.—Miss Nellie.
1:45 p. m.—Jimmy Walters, pianist.
2:00 p. m.—Peter Pan in Song.
2:15 p. m.—Salon Music.
2:30 p. m.—Walter Reed Requests.
3:00 p. m.—Dance Tunes.
3:30 p. m.—With the Composers.
4:00 p. m.—Popular Ballads.
4:15 p. m.—Gaffer Grey.
4:30 p. m.—The Professor.
4:45 p. m.—Musical Moments.
5:00 p. m.—Modern Living.
5:30 p. m.—News Flashes.
5:45 p. m.—Joe and Harry.
6:00 p. m.—Sawing Parson.
6:30 p. m.—"The Evacuation of Boston," Dr. Newton Baker.
6:45 p. m.—Melodius Four.
7:00 p. m.—Market Report.
7:15 p. m.—Joe and Harry.
7:30 p. m.—Bernheimer Trio.
8:00 p. m.—Shoreham Concert Orchestra
8:30 p. m.—National Revival Crusade.
9:00 p. m.—Irma and Izary.
9:15 p. m.—Program.
9:30 p. m.—Farmers' Frolic.
10:00 p. m.—News Flashes.
10:15 p. m.—Beverly Mae, barytone.
10:30 p. m.—Orchestra.
11:00 p. m.—Fred Green, George Baldwin, baytone, and Betty Apt, pianist.

Culbertson on Contract

by Ely Culbertson

World's Champion Player and Greatest Card Analyst

255.

SUCCESSFUL DEFENSIVE BIDDING.

FAVORABLE distribution is a tremendous element in the making of many contracts, as unfavorable distribution brings many a well-bid hand to grief in the actual play. Generally when one side has most of the honor strength, the defending players, even though they have long suits, enter the bidding only with the hope of accepting a smaller penalty than the game or Slam equivalent in the hands adversely held. Defense, to be effective, must be elastic, as in war a mobile defense usually is much more effective than the taking up of a certain position and stubbornly resisting until overwhelming forces bring about the inevitable end.

Recently in Columbus, Ohio, a city-wide Bridge tournament was held in which a large number of players participated. Among the hands dealt was the one pictured below:

East—Dealer.
East and West vulnerable.

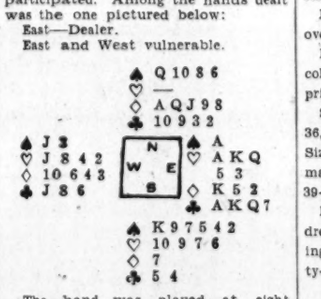

The hand was played at eight tables and at seven of the tables East played the contract at four hearts, which he made without difficulty. At one table, however, the North and South players, holding one Ace, one King and two Queens, put up the bidding defense given below:

The Bidding.

East	South	West	North
2♡	Pass	2NT	3◇
Dbl.	3♠	Pass	4♠
Dbl.	Pass	Pass	Pass

When the contract reached four spades, East, holding a beautiful hand, including 5½ honor tricks, decided that he had had enough of such foolishness and doubled. South restrained himself from redoubling, but proceeded to make the contract, losing one spade and two club tricks. On this occasion a very smart Contract barque had been wrecked on the reefs of distribution. Peculiarly enough, four hearts is the limit of the trick-taking ability of East's strong hand against the diamond opening. If a diamond is not opened, five can be made.

TODAY'S POINTER.

While ordinarily honor tricks furnish a safe measure of defensive strength against any declaration, distribution plays an important part and sometimes neutralizes entirely the natural power of Aces and Kings.

(Copyright, 1932.)

Fifth Avenue Fashions

A SLENDERIZING MODEL.

Here's a delightfully wearable dress. It is navy blue flat crepe, so generally becoming and flattering. The white crepe vest contributes much to its charm.

It's a model, too, that disguises overweight in such a splendid way.

It may also be carried out in gayer colors. A black and red crepe silk print is very smart.

Style No. 669 is designed for sizes 36, 38, 40, 42, 44, 46 and 48 inch bust. Size 36 requires 3¾ yards of 39-inch material with three-eighths yard of 39-inch contrasting.

Price of pattern is 15 cents. Address Fashion Department, The Washington Post, Fifth avenue and Twenty-third street, New York City.

669

The Washington Post,
Fashion Department,
Fifth Ave. and Twenty-third St.,
New York, N. Y.

Inclosed is 15 cents. Please send to

.....
(Write Name Clearly)

.....
(Street and Number)

City..... State.....

Pattern No..... Size.....

MOVEMENT OF STEAMSHIPS

New York, March 15.

ARRIVED TUESDAY.

Frederick VIII, from Copenhagen.
Paris, from Naples.
Dresden, from Bremen.

SAILS WEDNESDAY.

City of Havre, for Hamburg.

SAIL THURSDAY.

Europa, for Bremen.
New York, for Hamburg.
Dresden, for Bremen.

SAIL FRIDAY.

Saco, for Rotterdam.
American Merchant, for London.
Paris, for Naples.
Olympic, for Southampton.

REPORTED BY RADIO.

President Monroe, from world cruise; due at Twelfth street, Brooklyn, Tuesday.
Kosciuszko, from Gdynia; due at Thirty-ninth street, Brooklyn, Wednesday.
Albert Ballin, from Hamburg; due at pier 36, North River, Friday.

Band Concert

U. S. MARINE BAND ORCHESTRA.
At 8 o'Clock Tonight, Marine Barracks Auditorium.

Overture, "Merry Wives of Windsor" ..... Nicolai
Prelude to "Lohengrin" ..... Wagner
Concerto for violin and orchestra, Opus 64 ..... Mendelssohn
(Soloist, Musician William F. Pfeiffer.)
Slavonic intermezzo, Opus 19 ..... Carl Flick-Steger
Nocturne, Opus 19, No. 4 ..... Tschaikowsky
Prelude Act III and "Dance of Apprentices," from "Die Meistersinger von Nurnberg" ..... Wagner
Marines' hymn, "The Halls of Montezuma."
"The Star-Spangled Banner."

Clear and Concise
CONTRACT
By a Washington Writer
A New Method of Demonstrating the Value of Cards
NEVER BEFORE USED
Limited edition Leather (Signed) $1.50 Regular edition Limp Suede $1
JUNIOR LEAGUE
of Washington
1529 Conn. Ave.

AFTER MOTHERHOOD NERVOUS, RUNDOWN

Mrs. ARTHUR SCHRUMPF

Wheeling, W. Va.—"Following motherhood I took Dr. Pierce's Favorite Prescription, and it was of great benefit to me," said Mrs. Arthur Schrumpf, of 3901 Jacob street. "I was nervous and so rundown in health that I could scarcely do anything that required strength, and the 'Favorite Prescription' strengthened me, quieted my nerves and made me feel like a new woman."

For free medical advice write Dr. Pierce's Clinic, Dept. 112, Buffalo, N. Y., using question blank found in package.

Ask your druggist for
Dr. Pierce's
Favorite Prescription

WHEN any member of the family has a cold, his handkerchief is a menace to everyone in the house!

It teems with germs. Spreads disease germs through the air every time it's used. Pollutes laundry bags and clothing.

Self-infects user

The old-time handkerchief spreads contagion. It carries germs back to the face, making recovery slower and more difficult.

Avoid this danger, as thousands of other progressive people are doing! Use Kleenex! Insist that the whole family use Kleenex! Each tissue need be used but once. Then you can destroy it, germs and all.

More comfortable, too

Kleenex is infinitely more comfortable than any handkerchief during a cold. It is softer than either cotton or linen, and much more absorbent. Kleenex costs lessthan having handkerchiefs laundered! Ask for Kleenex at any drug, dry goods or department store.

Regular 50c size now 35c

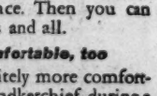

KLEENEX
Disposable Tissues

The STAGE is SET for SPRING

on CONNECTICUT AVENUE

BECAUSE Easter comes so early this year you'll need your complete Spring wardrobe sooner than usual. You will be fascinated with the individual interpretations of fashions that will dominate the new season—presented in the new collections at the fine shops along the Avenue . . .

New clothes demand that you be fastidiously groomed—beauty and coiffure service that meets the requirements of the most discriminating are available at beauty salons of long established standards of excellence . . .

Spring transformation of your home will be inspired by appealing selections of flowers, fine new furniture, antiques, china and glassware, and draperies at well-known Connecticut Avenue shops that specialize in quality merchandise, but where prices will be found most reasonable . . .

CONNECTICUT AVENUE stores, services and prices invite your patronage. Shops carrying practically every type of merchandise, including appropriate confections for all occasions, are within easy walking distance of each other. Parking space is always available. Personal attention in many of the stores is a feature that assures added satisfaction and service to patrons.

This entire page ad designed, written and paid for by the following Connecticut Avenue firms.

Kennedy-Warren Dining Room
3133 Connecticut Ave.
FREE PARKING SPACE
Where Luxurious Dining Is Economical
Luncheon, 60c
Dinner, Week Days, 75c & $1.00
Sundays $1.00
Special Catering for Bridge Parties and Banquets

PIERRE INC
ARTIST COIFFEUR
North 3060 1147 Connecticut Ave. Decatur 4649

HAROLD RUSSEK
1215 Connecticut Ave.
Presenting the Spring Collections

Around the World Candy Co.
1011 Connecticut Ave. N.W.
Introducing Delightful Imported Candies From All Parts of the World
Unusual Novelties for All Occasions
Featuring Allen's Rum Toffee 79c lb.
MEtropolitan 9006

Demonet's
INCORPORATED
For 84 Years
CATERERS and CONFECTIONERS
to social Washington, White House and Diplomatic Corps.
Every catering requisite.
1502 Connecticut Ave. Dec. 2100.

M. A. DOLL
1303 Connecticut Avenue
A fascinating collection of the newest in millinery for Spring . . . featuring, always, the advance modes of the season.

Martin's
IMPORTERS
1317 Connecticut Avenue
Fine China, Rich Crystal, Silver and Objects d'Art . . . a collection that will at all times be found a source of inspiration for those seeking gifts or for those who seek tasteful selections for the home.

Portraits of Quality
from $15 the dozen
Underwood & Underwood

FEATURING
the new Spring modes in exclusive apparel for Children.
MARGARET WITHERS SHOPS, INC.,
1227 Connecticut Ave.

Biggs Annual Sale of Floor Samples
20% to 50% Reduction!
Colonial Mahogany Stool. Period About 1790. Regular Price. $3.50.
SALE PRICE, $2.80
BIGGS ANTIQUE CO.
1224 Connecticut Ave.

Camalier & Buckley
Fine Leatherware
1141 CONNECTICUT AVENUE

Pending Repairs
An Exquisite Array of
SPRING FASHIONS
Now Invites Your Inspection
At Our F Street Store

Lerch's
Incorporated
Leading cleansers and dyers in Washington for over fifty years, to whom it will be found safest and most economical to entrust your finest garments or house articles.
1524 Connecticut Ave. Dec. 4488.

ELIZABETH ARDEN
Here, as in every metropolitan center, the beauty salon of recognized leadership.
Washington Salon
1147 Connecticut Ave.
Decatur 0240

ROSES AT $2 DOZEN
Are *always* obtainable at
SMALL'S
We charge and deliver
DUPONT CIRCLE NORTH 7000

EASTER FLOWERS
Orders now being taken by
The Mayflower Florist
Under Management of the Hotel Mayflower
Decatur 1000

M. PASTERNAK
1219 CONNECTICUT AVE.
Outfitters to Gentlewomen
Ready to Wear *Made to Order*

Francine
Incorporated
1919 QUE ST.
offers this swagger young suit, of novelty wool, the jacket brown, the skirt peach-colored, for only $19.50

Worthy home furnishings and gifts
CHINA • CRYSTAL • SILVER • LINEN
FURNITURE • LAMPS • HOUSEWARES
Hotel and Restaurant Supplies
DULIN & MARTIN
Connecticut Ave. and F
Serving the National Capital Since 1847

RESTAURANT
PIERRE
Que Street at Connecticut
Special Attention Given Private Luncheon, Dinner and Bridge Parties.

GEORGETOWN PLANS $500,000 BUILDING

University to Construct at Once White-Gravenor Recitation Hall on Campus.

Dollars slowly accumulated in the reserve building fund of Georgetown University were being put to work today to provide a new recitation hall for the college of arts and sciences, and at the same time to give employment to several hundred men for the next 9 or 10 months.

The decision of the university directors to start building at this time, as communicated in a letter to President Hoover, was for the purpose of cooperating in the unemployment relief and to extend the credit of funds which the university has on hand. As Dr. W. Coleman Nevils explained, the university's funds at this time are limited and it was necessary to have an agreement with the builders, the Charles H. Tompkins Co., of Washington, which would enable the university to suspend operations should it be unable to meet expenses. This situation, however, Dr. Nevils hopes to avoid, through the assistance of university alumni. The company has informed him that the building program should provide steady work during the time for an average of 395 men every working day.

Cooperates With Hoover.

Under any other circumstances, it was pointed out, the university would have postponed building operations until later in the year. In his letter to the Chief Executive, Dr. Nevils explained that the project was being undertaken at this time "as a pledge of Georgetown's confidence and to assure you of our 100 per cent cooperation in the efforts of your administration to meet the present national emergency."

The estimated cost of the new building, which will form the north end of the Andrew White Memorial quadrangle, was placed at $500,000, all of which will be devoted to the unit, since the university already owns the land. The location is on the site of the old athletic field and when this second unit is finished, the quadrangle will be two thirds completed.

As designed by Emile G. Perrot, Philadelphia architect, the building will contain five floors and will conform in architecture to the senior dormitory which forms the west side of the quadrangle. The type is Neo-Gothic scholastic. It will house the geology department on the top floor and provide also 20 classrooms. There will be offices for the dean of the College of Arts and Sciences, the registrar and fireproof vaults for the university's valuable archive collections.

Esplanade for Commencement.

The building will be 90 feet by 190 feet. Along its entire front, with a width of 40 feet, will be constructed an esplanade set in flagstone capable of seating 900 persons. This is intended for use during outdoor commencement exercises and similar fetes.

The old biology building, in the rear of the college group, is to be converted into a tennis clubhouse for the student body.

The new recitation hall will be known as the White-Gravenor building, after Fathers Andrew White and Althan Gravenor, two of the first Jesuits to come to this country with the Lord Baltimore colonists in Maryland. Through their early efforts to establish a Catholic school nearly 300 years ago are traced Georgetown's earliest associations.

Philadelphia's Finances Are Declared Clearing

Philadelphia, March 15 (A.P.).—Philadelphia's financial skies are beginning to clear, Mayor J. Hampton Moore said today, as the result of increased tax receipts in the first two months of his administration.

"If these taxes continue coming in," the mayor told the Knights of Columbus Luncheon Club, "we will come close to our budget, push over the deficit of $6,000,000 allotted to the unemployed, and face a good year in 1933." More taxes have been received in the last two months, he said, than ever before in the same period in the history of the city.

Pantages Making Plans For Huge Theater Chain

Hollywood, Calif., March 15 (A.P.). Alexander Pantages, theater magnate, announced today that within the next few months he would assume control of between 200 and 500 theaters scattered throughout the United States and produce his own motion pictures.

Pantages, who at the height of his career in the amusement business owned 60 theaters and had an operating agreement with 40 others, said his son-in-law, John Considine, jr., and his elder son, Rodney Pantages, would be associated with him.

Town Marshal Held as Robber.

Homer, La., March 15 (A.P.).—Indictments charging he was an accessory in the $17,000 robbery of the Planters Bank, of Haynesville, La., January 8, were returned here today against H. B. Burley, Haynesville's town marshal. He was also charged with conspiring to rob another bank last August and with participating in the robbery of a store at Haynesville last October 10.

FILM TIME TABLES

Feature pictures are presented on the following schedules at the theaters named:

RKO-Keith's—"The Office Girl," at 11:15 a. m., 1:57, 4:39, 7:21 and 10:03 p. m. Stage shows at 12:47, 3:29, 6:11 and 8:53 p. m.

Fox—"After Tomorrow," at 11:40 a. m., 1:50, 4:30, 7:10 and 9:50 p. m. Stage shows at 1:14, 3:54, 6:34 and 9:14 p. m.

Palace—"Arsene Lupin," at 11:30 a. m., 2:05, 4:40, 7:10 and 9:40 p. m. Stage shows at 1:20, 4, 6:25 and 8:55 p. m.

Earle—"Behind the Mask," at 11:25 a. m., 2, 4:40, 7:25 and 10:05 p. m. Stage shows at 1, 3:40, 6:25 and 9:05 p. m.

Rialto—"Racing Youth," at 11:55 a. m., 1:55, 3:55, 5:55, 7:55 and 9:55 p. m.

Metropolitan—"Broken Lullaby," at 11 a. m., 12:47, 2:36, 4:24, 6:06, 7:45 and 9:43 p. m.

Columbia—"Arrowsmith," at 11:25 a. m., 1:25, 3:25, 5:25, 7:25 and 9:25 p. m.

Tivoli—"Lady With a Past," at 2:25 4:15, 6, 7:50 and 9:35 p. m.

Ambassador—"Mata Hari," at 6:15, 8 and 9:50 p. m.

ABOUT THE SHOWSHOPS

With NELSON B. BELL.

AILY old reynard, this George Bernard Shaw.

Through a great deal of the length of "Too True to Be Good," at the National, the Great White Beard bewails the passing of the Victorian idealism, to which he never subscribed, and ponders over the outcome of an era in which, the laying bare of the body having become commonplace, the laying bare of the soul will cause mankind to stand aghast—as he pretends to be doing at regular intervals in his play.

These passages must have been written with the forefinger against the nose, after the manner of an artful old deceiver, because in the midst of his confusion over the sacrilege that characterizes the age in which we live he introduces into his own work the raucous note he so earnestly laments.

I mean to say that the venerable sage in shedding his crocodile tears perpetrates more of the unbridled license which occasioned them. This is no lily white treatise that Shaw unfolds before us, but a frequently ultramodern commentary on sex relationships couched in the frankest of terms. Occasionally the author has seen fit to use the naughty word, not, presumably, because he could not summon one more gently synonymous, but simply to be in step with contemporaneous theatrical style.

Shaw has ever been paradoxical in this transparent manner. It is one of his stocks in trade. And in no way does it lessen the charm of his writing or the cleverness of the man in making absurdities seem logical and logic grotesque.

Whether one agrees with the Shavian arguments advanced in "Too True to Be Good," or not, there can be no gainsaying the catholicity of their author's interests or the fascinating verbiage in which he is able so becomingly to cloak them.

During the three-day conclave of the Motion Picture Theater Owners of America, at the Mayflower, Carter Barron, managing director of the Loew interests in the Capital, is hosting Col. E. A. Schiller, vice president of Loew, Inc., and Charles C. Moskowitz, ditto. In addition to their convention duties, both have paid frequent visits to their theaters—which they found all ship-shape under Mr. Barron's careful guidance.

Incidentally, Mr. Barron devoted a considerable portion of yesterday afternoon to piloting Mr. Eddy Gilmore, the new director of advertising and publicity for the loewcal Loew houses, about the Capital, with particular regard to the newspaper offices. With the luck which customarily clings to this department, your reporter was absent from his desk when Mr. Barron called, but some slight information concerning Mr. Jim Lundy's successor has percolated to these precincts.

Eddy Gilmore is an Atlanta newspaper man, formerly on the staff of the Atlanta Journal. He is, I believe, making his first venture into the field of theater publication at Mr. Barron's urgent solicitation. He is a native of Talladega, Ala., and has been on the Journal staff, which he joined after a course at Carnegie Tech, in Pittsburgh, and a brief business career in New York City, since 1928.

Mr. Gilmore arrived in Washington yesterday morning at 8, fresh from a farewell banquet tendered him in Atlanta by the commissioners of Fulton County, Ga.

Welcome, stranger; I hope soon to meet up with you socially!

Among the other old friends attending the M. P. T. O. A. Convention I discover Harold Flavin, with whom Washington conventions are getting to be a habit.

Four years ago this spring, Mr. Flavin was here with the Paramount forces as a valued member of the publicity staff functioning under the expert direction of Charlie McCarthy. He resigned from Paramount to enter Wall street just in time to take it on the chin along with everybody else, when it was made apparent that there was, after all, a top to the market, but no bottom. He is now associated with Mayfair Pictures and as a pulchritudinous symbol of his presence at the Sanhedrin is sponsoring "The Sweetheart of Mayfair Pictures."

And don't you think she isn't!

As a special Easter week attraction at the Fox Theater, Managing Director Harry W. Crull announces the appearance as an extra added stage attraction of the George Washington University mixed chorus of 75 voices.

Under the conductorship of Dr. R. H. Harmon, this chorus has become one of the best known organizations of its kind in the East.

To add luster to this engagement, special settings are being secured from New York. The Fox Orchestra, under the baton of Al Mitchell, will, of course, furnish the accompaniments.

Definite denial has reached this department of the rumor prevalent among dramatic and radio editors of Washington that the Washington Auditorium has been bought out for the entire engagement of George White's "Scandals," beginning Sunday night, March 20, by Miss Isabelle M. Parks, the most indefatigable, if not the original, of the Rudy Vallee rooters. Miss Parks states that she is merely going to occupy a front row seat at every performance!

"Sisters of the Skillet," the NBC radio program which comes to the Fox Theater Friday, in which Ed East and Ralph Dumke, two 250-pound funmakers, play the leading roles, proved to be the headline act at the recent tenth annual dinner of the White House Correspondents Association. And what is more, it was these two "Sisters" who gave President Hoover, the guest of honor, more laughs than any other act on the bill.

How do you mean, the year without any winter?

TODAY'S HAPPENINGS

Play—"Scoops," Brightwood Park Methodist Church, 8 p. m.

Meeting—Washington Hebrew Congregation, Eighth Street Temple, 8:15 p. m.

Luncheon—Zonta' Club, Raleigh Hotel, 12:30 p. m.

Dinner—Craftsmen's Club, Raleigh Hotel, 6 p. m.

Luncheon—Exchange Club, Carlton Hotel, 12:30 p. m.

Card Party—Women's City Club, 736 Jackson place, 8 p. m.

Meeting—Dahlgren Terrace Citizens Association, Noyes School, 8:15 p. m.

Card Party—Macfarland Parent-Teacher Association, MacFarland Junior High School, 8 p. m.

Meeting—Nutrition Section of District Home Economics Association, Dodge Hotel, 8 p. m.

Meeting—Washington Society of Engineers, Cosmos Club, 8:15 p. m.

Card Party—Good Will Chapter, O. E. S., 3310 Fourteenth street northwest, 8:30 p. m.

Dinner—Philathea Class, Petworth Baptist Church, 5:30-7 p. m.

Dance and Cards—Hope Chapter, O. E. S., Shoreham Hotel, 8:30 p. m.

Concert—Colonial Dames, Shoreham Hotel, 4 p. m.

Lecture—American Society of Mechanical Engineers, McMahon Hall of Catholic University, 8 p. m.

Luncheon—Rotary Club, Willard Hotel, 12:30 p. m.

Luncheon—District Bankers Association, Willard Hotel, 12:45 p. m.

Meeting and Dance—Southern Society, Willard Hotel, 8 p. m.

Rehearsal—Friendly Sons of St. Patrick, Mayflower Hotel, 8 p. m.

Meeting—Sons of the American Revolution, Mayflower Hotel, 8 p. m.

Meeting—District Bar Association, Mayflower Hotel, 8 p. m.

Meeting—Phi Sigma Epsilon, Hamilton Hotel, 8 p. m.

Meeting—Cable Tow Club, Hamilton Hotel, 8 p. m.

Luncheon—Monarch Club, Colonial Hotel, 12:15 p. m.

Luncheon—University of Missouri Alumni, University Club, 12:30 p. m.

Luncheon—Yale University Alumni, University Club, 12:30 p. m.

Luncheon—Delta Theta Phi, University Club, 12:30 p. m.

Meeting—Chevy Chase Citizens Association, E. V. Brown School, 8 p. m.

Lecture—Lieut. Norman S. Ives, "The History of Deep Sea Diving and Modern Safety Devices," McMahon Hall, Catholic University, 8 p. m.

Four Children Burned to Death.

Burbank, Fla., March 15 (A.P.).—Four small children of Mr. and Mrs. J. L. Gibson perished in flames that destroyed their home here today.

NEURALGIA

THE agonizing aches from neuralgia can be quieted in the same way you would end a headache. Take some Bayer Aspirin. Take enough to bring complete relief. Genuine aspirin can't hurt anybody.

Men and women bent with rheumatism will find the same wonderful comfort in these tablets. They aren't just for headaches or colds! Read the proven directions covering a dozen other uses; neuritis, sciatica; lumbago; muscular pains.

Cold, damp days which penetrate to the very bones have lost their terror for those who carry Bayer Aspirin! All druggists, in the familiar little box:

Bayer-Tablets of Aspirin — Genuine

SOCIETY EVENTS

Continued from Page 7.

ence A. Lane, Mrs. Roy Clyde Miller, Mrs. Carl W. Mitman, Mrs. Harold Morrey, Mrs. Howard G. Nichols, Mrs. Albert R. Peters, Mrs. Max J. Profitt, Mrs. Henry D. Ralph, Mrs. Charles T. Penn, Mrs. W. Warren Sager, Mrs. Robert Osmond Saunders, Mrs. Earle W. Wallick, Mrs. Edward R. Walton, jr., and Mrs. John H. Yates.

Mrs. Bess Martin Fightmaster, of Lexington, Ky., who has been spending several days at Wardman Park Hotel, will leave this evening for New York to spend a short time before returning to her home. Mrs. Fightmaster is active on the board of the National Foxhunters Association, and is enthusiastic about Washington having been chosen as the headquarters for the hunt to be held in October.

Miss Marguerite Atchison will be hostess at the club supper dance of the American Association of University Women's Clubs on Saturday, March 19.

Mrs. Vivian Spencer, Mrs. John Tonnele and Mrs. Frederick Bronson, who have been spending some time in the South, are at the Carlton for a brief stay.

Mrs. Cabot Stevens, president of the Ladies Aid of Garfield Hospital, will entertain the Ladies Aid at her residence on Friday, March 25, at 10:30 o'clock.

Mrs. Stevens' guest of honor will be the granddaughter of President Garfield, Mrs. Fels, wife of Dr. Herbert Fels, economic adviser of the State Department, and cordially urges members to be present promptly to greet her.

Committee Announced For Democratic Ball.

Mr. William S. Stanley, son of former Senator A. Owsley Stanley, will be chairman of the men's floor committee for the Democratic Ball which will be held in the gold ballroom at the Shoreham on Saturday. His committee is composed of Mr. Courtland Baker, Mr. Douglas Bogart, Mr. Smith Bowman, Mr. DeLong Bowman, Mr. William D. Cheatham, Mr. Merton A. English, jr., Mr. H. Prescott Gatley, jr., Mr. Philip Larner Gore, Mr. Joseph Heinrich, Mr. Paul Lutes, Mr. John Lynham, Mr. William MacFarlane, Mr. Edward Northrop, Mr. Stephen Nyman, Mr. Forney Reese, Mr. Latimer Snowdon, Mr. Homer Tatum, Mr. Waverly W. Taylor, jr. and Baron Paul Wrangell.

Mrs. Thomas H. B. McKnight is in New York for a visit.

Mrs. Virginia White Speel has canceled all engagements, owing to illness.

The Washington Branch of the English Speaking Union will hold its weekly tea this afternoon from 4 until 6 o'clock at the clubrooms in Sixteenth street. Hostesses will be Mrs. Owen J. Roberts, wife of Justice Roberts, and Mrs. James Carroll Frazer.

The English Speaking Union will hold a luncheon on March 21 at the Willard, when the speaker will be Mr. Edward Price Bell, former London correspondent for the Chicago Daily News. He will talk on "The Far East and World Law."

The Washington Alumnae of Kappa Kappa Gamma will be entertained at dinner this evening at the Kappa House at College Park, Md., by the active chapter of the University of Maryland. A one-act play by the Columbia Players, under the direction of Mr. Hugh Poston, will be the entertainment provided for the guests.

Lieut. Col. Campbell B. Hodges entertained at luncheon yesterday at the Carlton in honor of Mr. and Mrs. George Akerson and Miss June Collyer. The other guests included the Assistant Secretary of War, Mr. Frederick H. Payne; Col. and Mrs. MacNeil, Col. Ulio, Mrs. Joel T. Boone, Mrs. Ernest Lee Jahncke, Capt. and Mrs. Charles Russell Train, Mrs. William A. Graham, Mrs. Ziegler, Lieut. Waller, Miss Hall, Lieut. Lowry and Mr. Dewart Erwin.

Paris Opera's Director Quits; Closing Rumored

Paris, March 15 (A.P.).—Jacques Rouche, director of the famous Paris Opera, resigned today, and the old rumor that the opera may be closed because of financial difficulties circulated again.

The director reported a $10,000 monthly deficit and said only an immediate grant of $300,000 for complete modernization of the opera house would enable continuance of the company. The ministries of public instruction and beaux arts declined to comment on the resignation.

"Proxy Bride" Is Wed To Argentine Army Man

Buenos Aires, March 15 (A.P.).—Miss Dorothy Payliss, of Washington, D. C., today became the bride of Lieut. Oscar Rumbo, of the Argentine army, in a ceremony at La Plata.

She arrived last night from the United States where she had previously been married by proxy to Lieut. Rumbo to enable her entry into Argentine.

Decision on Fate of Man In Kidnaping Due Today

Warren, Ohio, March 15 (A.P.).—The fate of the first of two men tried for the kidnaping of James DeJute, jr., 11-year-old son of a wealthy Niles contractor, probably will be decided by Common Pleas Judge Lynn B. Griffith tomorrow.

The trial of Dowell Hargraves, 31, Youngstown, alleged to be one of the two men who abducted the boy near his home March 2, ended in speedy fashion today with only four hours being spent in the courtroom. Judge Griffith, who heard the case without a jury at the request of the defense, indicated he would announce a decision tomorrow.

Babies Love
DEL MONTE *Sliced* PINEAPPLE
2 Lge. Cans 29c
The Great Atlantic & Pacific Tea Co.

FREE DEMONSTRATION

Please accept our invitation to attend free demonstrations in modern cake making to be held in the beautiful new Potomac Electric Appliance Company store at 10th and E Streets N.W. The accompanying schedule will give you the dates and time. Plan to come in the very next time you are down town.

At these demonstrations we are going to feature those handy new electric mixers that save so much time and tiresome work. We are going to give away one cake to some lucky lady at each demonstration . . . and it may be you!

Schedule of Demonstrations

Today, 10:30 A. M. and 2:30 P. M.—Wellesley Fudge Cake.
March 17, 2:30 P. M.—Sponge Cake.
March 18, 10:30 A. M. and 2:30 P. M.—Brown Eyed Susan Cake.
March 19, 10:30 A. M.—Nut Cake.
March 21, 10:30 A. M. and 2:30 P. M.—Caramel Cake.
March 22, 10:30 A. M.—White Cake.
March 23, 10:30 A. M. and 2:30 P. M.—Whipped Cream Cake.
March 24, 2:30 P. M.—Spice Cake.
March 25, 10:30 A. M. and 2:30 P. M.—Cup Cakes.
March 26, 10:30 A. M.—Cherry Upside-Down Cake.

A new electrical convenience!

EGGS BOILED POACHED SCRAMBLED *automatically!*

With the Hankscraft Egg Cooker you prepare eggs just as easily as you make toast. No timing, no watching, no waiting for water to boil. Eggs are cooked in live steam—then current shuts off automatically when they are done just the way you want them. Ask for a demonstration.

HANKSCRAFT *Automatic-Electric* EGG SERVICE

Handsome tray, four egg cups and Hankscraft Egg Cooker, matched in blue, green or yellow. Includes poaching dish. Specially priced at.. $7.50

Egg Cooker alone, $5.50.

SPECIAL TERMS

For a Short Time ONLY

$1 down and $1 monthly on 7 light bills

An Indispensable Kitchen Helper

MIXMASTER

The Sunbeam Mixmaster is the last word in beauty and usefulness. Attractively finished in ivory, with juice extractor and two mixing bowls in jade green. Mixmaster has many uses . . . it extracts fruit juices; mixes light and heavy batters; mashes potatoes; whips cream; has a dripper attachment that regulates the flow of oil for making delicious mayonnaise. For easy cleaning, Mixmaster tilts back; also has removable beaters.

For This Month ONLY

$1.50 down and $1.90 monthly on 10 light bills ($18.75 CASH)

PAY ON MONTHLY LIGHT BILLS

Electrical Headquarters

POTOMAC ELECTRIC APPLIANCE CO.

10th. & E Sts., N.W. ··· Phone NA. 6800

AMUSEMENTS. PHOTOPLAYS.

WARNER BROS THEATRE

STARTS FRIDAY

HE SELLS PEROXIDE TO BRUNETTES AND CAN TALK GHANDI OUT OF HIS LAST SAFETY PIN!

HIS FIRST COMEDY ROLE

William POWELL

A High-Powered, High-Pressure Go-Getter For Blondes And Bonds!

HIGH PRESSURE

Warner Bros.—Vitaphone Laff Hit With

EVELYN BRENT—EVALYN KNAPP

GEORGE SIDNEY—GUY KIBBEE

Also—

"SKULL MURDER MYSTERY"

S. S. VAN DINE VITAPHONE SHORT

Last 2 Days ERNST LUBITSCH'S "BROKEN LULLABY" WITH LIONEL BARRYMORE NANCY CARROLL

METROPOLITAN

RIALTO

Starting FRIDAY

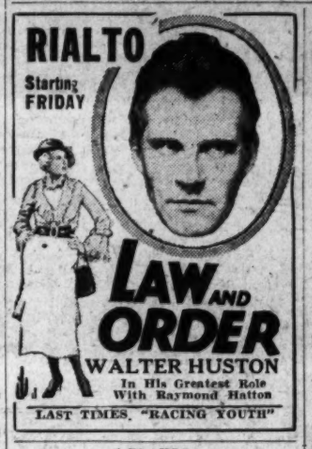

LAW AND ORDER

WALTER HUSTON

In His Greatest Role With Raymond Hatton

LAST TIMES, "RACING YOUTH"

PLAYS.

WASHINGTON AUDITORIUM Phone NA. 6129

19th & E at N. Y. Ave.
Box Office Open 8 A. M. to 7 P. M.
Opens Next Sunday Nite
One Week Only—Seats Now
SENSATIONAL PRICES
Mats. Wed. Sat., 50c to $2.50
All Nights, 50c to $3

THE NEWEST & GREATEST—11th Edition

GEORGE WHITE'S SCANDALS

WITH

Rudy VALLEE - Willie & Eugene HOWARD
Everett MARSHALL - Ray BOLGER
Ethel Barrymore COLT - GALE Quadruple's
AND ORIGINAL B'WAY CAST INTACT WITH
THE MOST BEAUTIFUL & TALENTED SHOW GIRLS ON THE STAGE

NATIONAL Nights, $1 to $3.00 Mat. Today, 75c-$2.00 Sat. Mat. 75c-$2.50 TONITE AT 8:20

THE THEATRE GUILD, INC. presents BERNARD SHAW'S ever comical adventure TOO TRUE TO BE GOOD with BEATRICE LILLIE HOPE WILLIAMS HUGH SINCLAIR and OTHERS

SHUBERT-BELASCO

Friday and Saturday Nights and Sat. Mat. Only, March 18-19
50c to $3.00—Seats Now
THE SONG SHOW TRIUMPH

"Everybody's Welcome"

with Frances Williams, Oscar Shaw, Ann Pennington, Harriette Lake

14th & F ST

ROUND the corner

From most offices is this delightful place to dine. Try Us Today.

PRESS CAFETERIA

NATIONAL PRESS BLDG. 14th AND F STREETS

Biographies of *Mary Baker Eddy*

The following authentic biographies of Mary Baker Eddy, the Discoverer, Founder and Leader of Christian Science, may be read, or borrowed, without charge at any of the Christian Science Reading Rooms:

"Retrospection and Introspection," *by Mary Baker Eddy.*
"The Life of Mary Baker Eddy," *by Sibyl Wilbur.*
"Mary Baker Eddy, a Life-Size Portrait," *by Lyman P. Powell.*

Location of Reading Rooms:

730 Seventeenth Street NW. (Between Pennsylvania Avenue and H Street).
111 C Street NE., near Senate Office Building.
601 Colorado Building, 14th and G Streets NW.
Tivoli Building, 14th Street and Park Road NW.

The four Churches of Christ Scientist of Washington, D. C., Branches of The Mother Church, The First Church of Christ Scientist, in Boston, Mass., cordially invite the public to visit these Reading Rooms.

LENTEN OUTINGS

Rest and Relax
200 Miles By Water
VIRGINIA SEASHORE

Modern Steel Steamers
Wonderful Meals
Overnight to
Old Point Comfort
Chamberlin Hotel
Virginia Beach
Cavalier Hotel
Low Rate All Expense Trips
Golf, Riding, Fishing
Check Your Auto - Only $3
Daily Service 6:30 P. M.
City Ticket Office 1423 H N.W. NAt. 1320

NORFOLK & WASHINGTON LINE

WARNER BROS. THEATRE

EARLE

LAST 3 DAYS

"BEHIND THE MASK"

A Columbia Mystery with JACK HOLT BORIS KARLOFF

BING CROSBY SONG FILM

ON THE STAGE RUSS BROWN AND 3 BIG ACTS

Starts Saturday LORETTA YOUNG WINNIE LIGHTNER in "PLAY GIRL" And Big Vodvil Show

25c TO 1 P.M.

FOX

LAST 2 DAYS

AFTER TOMORROW

with CHARLES FARRELL MARIAN NIXON

STAGE Fanchon & Marco's "Modern Minstrels" Idea

STARTS FRIDAY 4 STAR SHOW

HOTEL CONTINENTAL

with PEGGY SHANNON

In Person
• RUTH ROLAND Dynamic Screen Star
Fanchon & Marco's
• COZY CORNER Idea
Radio's 500 Pounds of Joy
• SISTERS OF THE SKILLET In Person

LOEW'S PALACE

LAST 2 DAYS

JOHN & LIONEL BARRYMORE in "ARSENE LUPIN"

With KAREN MORLEY

An M.G.M. Picture
—On the Stage—
Walter "Dare" Wahl and Other Acts
Coming: "Dancers in the Dark"

LAST 2 DAYS

SAMUEL GOLDWYN Presents Ronald COLMAN in "ARROWSMITH" with HELEN HAYES

A UNITED ARTISTS PICTURE

Coming "GREEKS HAD A WORD FOR THEM"

LOEW'S COLUMBIA

KEITH'S

Something NEW in Motion Pictures!

"The OFFICE GIRL"

with the Glamorous Viennese Star RENATE MULLER and the Famous Eccentric Comedian JACK HULBERT and

RKO VAUDEVILLE
MISS LEE MORSE
NINA OLIVETTE
CHAS. "SLIM" TIMBLIN
HARRY SAVOY
AUSSIE & CZECH

Coming "STARS ON PARADE" Presented by GUS EDWARDS

Screen: "THE BIG SHOT"

CONCERTS.

Last Concert This Season BY THE

NATIONAL SYMPHONY ORCHESTRA

OF WASHINGTON, D. C.
HANS KINDLER, *Conductor*
CONSTITUTION HALL
Thursday, March 17, 4:45
AND
THE WASHINGTON CHORAL FESTIVAL ASSOCIATION CHORUS

Prices $2.75, $2.00, $1.50, $1.00, 75c
Tickets Mrs. Wilson-Greene's Concert Bureau. Droop's; 1300 G st.; District 6493.

BURLESQUE.

GAYETY-BURLESK

NOW PLAYING
The Front Page Girl of 1932
Marion "Kiki" Roberts
IN PERSON

BERMUDA

ROUND TRIP $65 and $70 According to Steamer

Ask for our illustrated Folder about Bermuda.

THOS. COOK & SON

Washington Loan & Trust Bldg. 9th and F streets. Telephone National 6119

INSURANCE STATEMENTS

STATEMENT OF THE CONDITION OF THE

Commerce Casualty Company, of Glen Falls, N. Y.,

On the 31st day of December, 1932, as required under section 647 of the Code of Law for the District of Columbia.

INCOME.

Net premiums	$1,203,216.99
Total interest and rents	84,975.43
Other income	91,389.22
Total income	$1,379,581.64

DISBURSEMENTS.

Net amount paid policyholders for losses	$371,384.88
All other disbursements	710,955.61
Total disbursements	$1,282,340.49

ASSETS.

Mortgage loans on real estate	$390,850.00
Bonds and stocks	1,473,735.00
Deposits in banks	181,104.90
Premiums in course of collection	321,937.91
Interest and rents due or accrued	23,097.38
All other assets	64,174.42
Gross assets	$2,454,899.61
Deduct assets not admitted	35,743.53
Total admitted assets	$2,419,156.08

LIABILITIES.

Total unpaid claims	$471,223.23
Total unearned premiums	573,225.97
Other liabilities	105,928.32
Capital paid up	750,000.00
Surplus over all liabilities	518,778.56
Total	$2,419,156.08

NET PREMIUMS WRITTEN DURING THE YEAR.

	Total.	Dist. of Columbia.
Accident	$70,241.44	$127.41
Health	8,154.33	26.13
Auto liability	$28,040.52	1,575.86
Liability other than auto	97,811.09	534.51
Workmen's compensation	152,224.94	857.01
Fidelity	27,990.64	2.56
Surety	39,080.18	20.00
Plate glass	29,871.23	23.43
Burglary and theft	62,581.55	215.30
Auto property damage	172,340.07	760.40
Auto collision	13,851.99	103.99
Property damage and collision other than auto	3,029.01	
Totals	$1,203,216.99	$4,244.60

F. L. COWLES, President.

A. J. REED, Secretary.

Subscribed and sworn to before me this 29th day of February, 1932.

(Seal.) HARRY A. YOUNG, Notary Public, Warren County. Commission expires March 30, 1933.

STATEMENT OF THE CONDITION OF THE

Massachusetts Mutual Life Insurance Company, of Springfield, Mass.,

On the 31st day of December, 1931, as required under section 647 of the Code of Law for the District of Columbia.

INCOME.

New premiums	$16,364,369.53
Renewal premiums	56,817,546.07
Total premium income	$73,181,915.62
Total interest and rents	20,638,678.38
Other income	14,515,046.77
Total income	$108,335,640.77

DISBURSEMENTS.

Net amount paid for losses and matured endowments	$19,119,884.24
Other payments to policyholders	31,042,345.16
All other disbursements	23,338,022.35
Total disbursements	$73,500,251.75

ASSETS.

Real estate	$10,291,484.94
Mortgage loans on real estate	189,020,047.21
Policy loans and premium notes	83,811,618.52
Bonds and stocks	122,919,852.98
Cash in office	36,005.59
Deposits in banks	2,753,595.42
Total interest and rents due and accrued	7,767,980.68
Net amount of uncollected and deferred premiums	12,197,087.61
All other assets	72,288.00
Gross assets	$428,869,960.95
Deduct assets not admitted	1,970,924.33
Total admitted assets	$426,899,036.62

LIABILITIES.

Net reserves, required by law	$328,229,626.00
Other policy reserves	39,531,041.14
Total policy claims	1,319,228.16
Other liabilities	40,538,731.53
	$409,618,626.83
Unassigned funds (surplus)	17,280,409.79
Total	$426,899,036.62
Amount of ordinary business written during the year, outstanding December 31	$228,816,219.00
Amount of ordinary business written in the District of Columbia during the year, outstanding December 31	3,104,170.00

WILLIAM H. SARGEANT, President.

SAMUEL J. JOHNSON, Secretary.

Subscribed and sworn to before me this 24th day of February, 1932.

(Seal.) CARL A. SABIN, Notary Public.

My commission expires December 30, 1938.

DISTRICT OF COLUMBIA AGENCY

John F. Creman, General Agent, Suite 914, Evans Building, Washington.

STATEMENT OF THE CONDITION OF THE

Pacific Mutual Life Insurance Company of California, of Los Angeles, Calif.,

On the 31st day of December, 1931, as required under section 647 of the Code of Law for the District of Columbia.

INCOME.

New premiums	$5,461,629.06
Renewal premiums	22,875,853.59
Total premium income	$28,337,482.65
Total interest and rents	9,351,068.20
Other income	2,727,472.28
Total income	$40,416,023.13

DISBURSEMENTS.

Net amount paid for losses and matured endowments	$7,691,701.31
Other payments to policyholders	13,189,796.33
All other disbursements	8,843,542.96
Total disbursements	$29,725,040.60

ASSETS.

Real estate	$8,232,405.15
Mortgage loans on real estate	72,824,334.22
Collateral loans	8,020,261.35
Policy loans and premium notes	37,488,764.61
Bonds and stocks	30,526,472.55
Cash in office	8,617.70
Deposits in banks	846,407.98
Total interest and rents due and accrued	2,346,136.15
Net amount of uncollected and deferred premiums	3,709,134.25
All other assets	327,432.88
Gross assets	$164,329,967.04
Deduct assets not admitted	330,028.64
Admitted assets, Life Department	$163,999,938.40
Admitted assets, Accident Department	26,323,869.34
Total admitted assets	$190,323,807.74

LIABILITIES.

Net reserve, required by law	$138,659,053.00
Other policy reserves	10,328,484.00
Total policy claims	1,151,565.00
Other liabilities	9,149,233.11
Liabilities, Life Department	$159,288,335.11
Liabilities, Accident Department	16,307,367.06
Capital paid up	5,082,000.00
Unassigned funds (surplus): Life Department, $4,411,603.29; Accident Department, $5,234,502.28	9,646,105.57
Total Life and Accident Departments	$190,323,807.74
Amount of ordinary business written during the year, outstanding December 31	$65,259,788.00
Amount of ordinary business written in the District of Columbia during the year, outstanding December 31	499,637.00

D. E. C. MOORE, Vice President.

S. F. McCLUNG, Secretary.

Subscribed and sworn to before me this 26th day of January, 1932.

(Seal.) JEANETTE M. CAMPBELL, Notary Public.

RUSSELL SHELK, General Agent, 1422 F STREET, WASHINGTON, D. C.

SPORTS

WEDNESDAY MARCH 16, 1932

The Washington Post.

WEDNESDAY MARCH 16, 1932

SPORTS

CRONIN'S THIRD HIT WINS FOR NATS IN NINTH, 5 TO 4; J. C. C. DEFEATS K. OF C., 37 TO 28, IN POST'S TOURNAMENT

This Morning with SHIRLEY L. POVICH

Biloxi, Miss., March 15.

FOR the past eight seasons the managers of the Washington baseball teams have assigned Ossie Bluege to third base and then promptly forgotten about the position, so secure have they been in the knowledge that the post was well taken care of in Bluege's presence.

Third base is still a closed issue with the Nats. Manager Walter Johnson may have entertained doubts as to every other position on the team, but he has not been burdened or annoyed with third base. The quiet Mr. Bluege, the Nats' silent sentinel at the far corner of the diamond, remains so far ahead of any prospective competition for the berth that he is a fixture.

The Nats this season, for the first time in years, boast a capable substitute for third base in Johnny Kerr, late of the White Sox, but Kerr has about as much chance of ousting Bluege from the position as Tokyo has of absorbing China's 450 millions. Kerr comes to the Nats as a third baseman, but his only chance to play the sack is possible injury to Bluege, or to Cronin, in which latter case Bluege will move over to short.

◆

Bluege's play at third base is the poetry of motion, the pinnacle of art in baseball. None among the American League third basemen can compare with the work of the Nats' nonpareil in fielding. Willie Kamm, now slipping fast, was the last of the great third basemen to precede Bluege, an honor previously held by Joe Dugan, of Yankee fame.

The best compliment to Bluege is that he is a ball player's ball player. The ease with which he plays his positions, making the sensational stops look easy by the very art of his play, may be lost upon the lay fan in the grand stands but to the players on the field and the benches it is the work of a master at the position.

They call Bluege "The Cat," a soubriquet gleaned from his actions on the infield as he drifts to his right or left, weaving in and out as the ball is pitched and snaring all and sundry that comes his way, and some that don't. Possessed of an iron arm, he has that happy faculty of being able to throw from all positions and is as near death to bunts as any third baseman since Joe Dugan.

◆

Bluege came to the Nats from Peoria of the Three-Eye League in 1923 as a shortstop, but by the end of the season had ousted Howard Shanks from the third base job and was a salient factor in the infield composed of Judge, Harris, Peckinpaugh and himself, which won pennants for the Nats in 1924 and 1925.

He still wants to play shortstop. He likes the action the shortstop gets, and thinks it's an easier position to play despite the fact there is more work to do. But he fits the Nats' needs at third base where he is fated to play until a superman comes along or his underpinning fails him.

One of the best commentaries of Bluege's value to the team is his batting average, always below the .300 mark except for one season, and sometimes shrinking as low as .250. But his value afield offsets his hitting weakness. He is renowned throughout the league as a sucker on a curve ball, and President Griffith has all but fined him for his habit of swinging on the hooks and letting the "cripples" go by, but his weakness remains.

◆

Bluege plays a deep third base, as third basemen go, but he plays it smartly. He will tell you that the territory that the third baseman must protect is funnel-shaped from home plate down toward shortstop, and that the ideal third baseman is the man who can play closest the diamond. But in his own case, with his ability to go far either to his right or left, he is able to play back and thus relieve the shortstop of some vulnerable territory.

When the game is close in the later innings, Bluege shades third base by several feet on the premises that any ball hit between him and the bag is usually a double, while a ball hit to his left is rarely better than a single. Thus, he hopes to knock down at least the potential extra-basers that might pass over the bag and help the winning run around.

Joe Judge saw Bluege's debut in Tampa in 1923. He saw him cavorting about third base as a raw rookie and said to President Griffith: "There's your third baseman—fifteen years from now." Judge admitted his mistake long ago. He's Bluege's roommate and greatest admirer.

Bob Goodwin Winner On Technical K. O.

Bob Godwin, Southern lightweight champion, displayed power last night in battering Eric Lawson for four rounds before Referee Short awarded him a technical knockout by tsopping the uneven fight. The bout, staged under the auspices of the Alexandria Day Nursery, drew 2,200 fans. In the semiwind-up, Billy Schwartz gained a decision over Joe Finazzo. Patsy Lewis won over Jack Quigley on a technical knockout. Bob Goldboro and Jessie Belt battled to a draw. Roddy Davis won from Leroy Vinkham and Harry Groves gained a decision over Bob Portna.

Cadillac Coupe

By order E. C. Snyder, U. S. Marshal. Also Other

AUTOMOBILES

At WESCHLER'S Auto Auction 928 H St. N. W. TODAY 10 A. M.

Caseys Bow; 1,000 See Struggle

Center Girls Victors; 100-Pounders Lose to Iowans.

St. Martin's, Capital Towers Remain in Tourney.

JEWISH COMMUNITY CENTER and Knights of Columbus met last night in the feature game of the District A. A. U. championship tournament, sponsored by The Post, and the contest added as a magnet which drew 1,000 fans, the largest crowd of the tournament, into Tech High gym. The Community lads copped, 37 to 28.

Despite the J. C. C. margin of victory, the game lived up to advance press notices. In the first half, the lead changed hands no less than three times, a Community Center rally after the count was 12-all, netting a 17-12 advantage at the half.

When play was resumed, a K. C. rally, which saw Tommy Nolan, after making a free toss, follow with a pretty long shot, knotted the string at 19-19. At this point, Gubisch, one of the Casey stars, rushed onto the floor only to discover that he was ineligible to return to the line-up and the K. C. stock immediately went on the decline.

At one time, the Jewish tossers were in front, 35-21, but Webb and Anderson featured a belated rush which netted 7 points in short order just before the final gun sounded.

Nolan was the outstanding star for the Caseys, with Hickey not quite up to his usual standard. The Sigman boys and Coady Shapiro were outstanding for the winners. They were particularly quick getting down the floor following up long shots and scored several times after taking the ball on the rebound off the blackboards.

J. C. C.	G	FG	P	K. of C.	G	FG	P
Understein, lf	0	2	2	Anderson, lf	1	0	2
L.Singman, lf	1	2	4	Caspar, lf	0	0	0
Hirsh, rf	3	4	10	Gubisch, rf	1	2	4
M.Singman, c	3	0	6	Ball, rf	0	0	0
Sussman, lg	3	1	7	Hickey, c	0	1	1
Shapiro, lg	4	0	8	Nolan, lg	5	3	13
Korman, rg	0	0	0	Webb, rg	2	2	6
Totals	14	9	37	Totals	10	8	28

Referee—O. Mitchell.

St. Martin's Midgets Trounce Noel House

Noel House tossers proved no match for the St. Martins, being routed to the tune of 43-16. The Saints displayed great team play and a smartness which marked them as just about the class of the 100-pounders. Noel House was held scoreless in the first period, but pulled up to 12-9 at the intermission. After that, however, it was a walkaway for the Saints, who put on speed and scored almost at will.

St. Martin's.	G	FG	P	Noel House.	G	FG	P
Boyle, lf	8	2	18	Anderson, lf	2	0	4
Noveke, lf	0	0	0	James, lf	0	0	0
Rowland, rf	2	0	4	Maxwell, rf	3	2	8
McKee, rf	0	0	0	Bowie, c	0	2	2
Vincent, c	1	0	2	Mostow, lg	0	2	2
Curtin, lg	2	1	5	Lombardy, lg	0	0	0
Perry, lg	2	0	4	Nasella, rg	0	0	0
Farrell, rg	3	2	8	Myers, rg	0	0	0
Burkin, rg	1	0	2	Totals	5	6	16
Totals	19	5	43				

Referee—J. Mitchell.

J. C. C. Girls in Victory Over Satellites, 17-15

Jewish Community Center girls were extended to the utmost to down the Satellites in the unlimited class last night, 17 to 15. The game was a thriller throughout with the J. C. C sextet always a slight margin ahead until near the finish. The Satellites trailed 7-4 at the quarter, 11-8 at the half and 13-11 at the end of the third period.

With two minutes left to go, Nettie Rice sank a one-hand shot to tie the score at 15-15 and the teams fought evenly until the last 20 seconds, when Betty Teplitz eluded her guard and scored what proved to be the margin of victory.

J. C. C.	G	FG	P	Satellites.	G	FG	P
Teplitz, lf	3	3	9	Kiatta, lf	4	1	9
Dicken, rf	3	2	8	Rice, lf	3	0	6
Schwitzer, c	0	0	0	Fling, rf	0	0	0
Bonner, sc	0	0	0	Wolthoff, c	0	0	0
Shofnof, lg	0	0	0	Bryan, sc	0	0	0
Kronman, rg	0	0	0	Mayes, lg	0	0	0
				DeZychl'y, rg	0	0	0
Totals	6	5	17	Totals	7	1	15

Capital Towers Five Beats Whitestones, 38-11

The Whitestones, Alexandria's lone entry in the tourney, found the going mighty rough last night and were eliminated by the Capital Towers five, 38 to 11. The Alexandrians were unable to register a field goal during the first two quarters, two free tosses keeping them from being whitewashed. They trailed, 19-2, at the intermission, and 28-7 as the third period ended.

Cap. Towers.	G	FG	P	Whitestones.	G	FG	P
Silverman, lf	6	0	12	Travers, lf	1	1	3
Yates, lf	0	0	0	Howard, rf	2	1	5
Garges, rf	0	0	0	Adams, c	0	0	0
Dean, c	7	2	16	McMen'n, lg	1	1	3
Margol, lg	2	1	5	Chilcooth, rg	0	0	0
Hofberg, lg	1	0	2				
Raedy, rg	1	1	3	Totals	4	3	11
Totals	17	4	38				

Referee—J. Mitchell.

Iowa Midgets Upset J. C. C. 100-Pounders

The Iowa Midgets registered a mild upset by setting back the Jewish Community Center 100-pounders. The latter, handicapped by the absence of their best player—Izzy Nemerofsky—put up a game fight, but finally succombed, 25 to 20. Iowa led, 10 to 8, at the half, but the J. C. C. tossers managed to knot the string, at 15-all, in the third period and to be tied, at 18 to 18, as the quarter ended.

Iowa appeared to be a little stronger than its rivals and stepped out in the final quarter to win going away.

Iowa Midg.	G	FG	P	J. C. C.	G	FG	P
Kraft, lf	0	5	5	Katz, lf	0	0	0
Sandy, lf	2	0	4	Shapiro, lf	2	1	5
Doonis, rf	2	0	4	Wagshal, rf	0	1	1
Pittiglio, c	3	1	7	G.Edlowitz, c	1	0	2
Burke, lg	0	2	2	Gordon, lg	0	0	0
Mills, rg	1	1	3	F.Edlowitz, lg	0	0	0
				Silverman, rg	4	4	12
Totals	8	9	25	Sheiner'n, rg	0	0	0
				Totals	7	6	20

Referee—Enright.

BLAZING THE BASEBALL TRAIL

San Antonio, Tex., March 15 (A.P.). Smead Jolley's bat gave the regulars a 3-to-2 victory over the "Goofs" in a tight eight-inning ball game today. The big fellow, reformed from an outfielder to a catcher, drove in two runs with a home run in the fifth and then sent out a long fly to enable a runner to score easily from third with the winning tally in the eighth.

"Sad Sam" Jones and "Bump" Hadley worked four innings each and pitched well.

San Francisco, March 15 (A.P.).—The Pittsburgh Pirates cut loose with their bats today and hammered out an 8-to-2 victory over the Missions.

The Bucs gathered in fourteen safeties, many of them for extra bases, and they hit when hits meant runs.

The Pittsburgh infield gave another brilliant exhibition.

Savannah, Ga., March 15 (A.P.).—Warm weather returned to the Boston Red Sox training camp today and Manager "Shono" Collins put his regulars through a nine-inning game with the scrubs. The veterans pounded Sy Slaallen, rookie, who gave them an unpleasant session last week, for a 6-to-2 victory.

Johnny Crimmins, who started for the regulars, held the rookies to one hit in five innings.

St. Petersburg, Fla., March 15 (A.P.). Two hits in the second inning preceded by Bruce Cunningham's error, paved the way for the New York Yankees' 3-to-2 decision over the Boston Braves today. The Yankees were held to five hits by Cunningham and Betts, but the three runs made in the second inning proved to be enough to Win. Huffing held the Braves scoreless and allowed only one hit for the first four innings. Paul Andrews was touched for six safeties and both of Boston's runs.

		R.	H.	E.
Boston (N.)	000 000 110	2	7	1
New York (A.)	030 000 00x	3	5	3

Cunningham, Betts and Spohrer, Hargreaves; Ruffing, Andrews and Jorgens.

Lakeland, Fla., March 15 (A.P.).—The Philadelphia athletics bowed before the Newark, N. J., Bears today by the score of 9 to 5, in an exhibition game on the training field of the International Leaguers.

A three-run rally by the Bears against Jimmy Deshong in the seventh inning broke a 5-to-5 tie. The

Continued on Page 12, Column 4.

A. A. U. FRAYS PROMISING TONIGHT

Grays Vs. Scholastics Feature; Business, St. John's Play.

ONE of the greatest individual District A. A. U. basket ball nights is promised between 7 and 11 o'clock tonight, when ten well known local clubs, ranging from 100-pounders to proficient veterans, fight for the right to advance toward District championships in four weight classes.

Capping the night of play is one of the court features of the year, bringing together Tech High's Maroon Scholastics and the United Typewriter Grays, two well-nigh irresistible forces in the unlimited section of play.

Preceding this game, St. John's Victors, choices in the 130-pound section, will stack up against the Jewish Community Center's 130-pounder entry, the A. Z. A. Fraternity five. St. John's is out for revenge, for on the same court, same night and same hour last year, they were eliminated by the A. Z. A.'s by a cruel margin of 26-25.

St. John's Plays at 7 o'Clock.

The St. John's-A. Z. A. affair will be at 7 o'clock, together with the 100-pound struggle between the Brookland Eagles and Georgetown Boys Club. At 8 o'clock, Business High's crack 145-pound team meets the Olmsted Grill five, followed by the first appearance of the Y. M. C. A. Big five in the tournament, against the Clifton Barbers.

The Maroon Scholastics, composed of the same cocky group of scholastic stars who carried Tech to high honors this year with exhibitions of superb basket ball, will find the going tremendously hard tonight against the Grays, in whose ranks are Oscar Sells, Reds Olsen and Lionel Dick, of the sensational American University Team this past season.

Tech, in its best shape of the year, will have its complete array of schoolboy stars ready for the game, including Everett Russell, Artie Willison, Waverly Wheeler, Bernie Reichardt, Jim Reed, Carrol Daly and Fred Thomas. In the first round the Maroons defeated Swann's Service, 67 to 20, the largest score of the tournament, while the Uniteds were turning back healthy opposition in Company F, 40 to 31.

All for two bits.

11 Quantico Marines Win Letters on Court

Special to The Washington Post.

Quantico, Va., March 15.—With the closing of the basket ball season eleven Marine players will receive their letters for their part in the basket ball games. The basket ball season ended last Saturday for the Quantico Marine passers, when they played a two-game series with the Carlisle Medical School.

The Quantico Team was handicapped at the end of the season when it lost two stars, Locke and Carrington, who were unable to play, as they were in the Naval Hospital at Quantico with the flu.

The season has been quite successful. Of the 37 games played, they won 25 and lost 12. The list of players who won the coveted "M" are: Lieut. Gulick, Coach, Locke, Gann, Zeher, Shelton, Slight, Boyer, Carrington, Posik and McIntyre.

Ring, Mat Bouts Listed At Quantico on Friday

Special to The Washington Post.

Quantico, Va., March 15.—The Quantico Marine boxing team will meet the U. S. Army team from Fort Monroe at a smoker to be held at the post gym next Friday. The Marine team met the Army team last month and lost. This time the Leathernecks are out for revenge.

The card includes six boxing matches and two wrestling matches. The way the teams stack up:

WRESTLING—Mullins (Marines), vs. Cerstner (Ft. Monroe), 145 pounds; Harding (Marines), vs. Hitt (Ft. Monroe), 165 pounds.

BOXING—Tebo (Marines), vs Tamalunas (Ft. Monroe), 126 pounds; Turner (Marines), vs. Brown (Ft. Monroe), 134 pounds; Jackson (Marines), vs. Smith (Ft. Monroe), 147 pounds; Zeher (Marines), vs. Skriner (Ft. Monroe), 165 pounds; Pyne (Marines), vs. Cleer (Ft. Monroe), 167 pounds; Bounstine (Marines), vs. Cavey (Ft. Monroe), 143 pounds. Referee, Miller.

UNIQUE NAME.

The Short Ship racing circuit in Ohio gets its name because horse owners ship only a short distance.

FRENCH STAR PRESSED BY JACOBS

Baltimore Boy Bows by 7-5 and 6-3 to Borotra.

By GAYLE TALBOT.

NEW YORK, March 15 (A.P.).—The national indoor tennis meet, a bulky business to begin with, began to get somewhere today as Jean Borotra, France's old master, and Berkeley Bell, one of America's chief hopes, battled through to the quarter-final round.

Stealing a lap on the remainder of the singles survivors, who were busy getting the doubles program under way, Borotra eliminated young Eddie Jacobs, of Baltimore, 7—5, 6—3, and Bell erased Ernest Koslan, of Hamilton, N. Y., 6—2, 6—1.

As a result Borotra and Bell will clash in tomorrow's feature match, the winner to enter the semifinals for the crown the Frenchman now holds. Their meeting comes two rounds earlier than a year ago, when Borotra nosed out the diminutive New Yorker in a five-set final match.

Bell, playing probably the finest tennis of his career, was not extended to take young Koslan today, but the ageing Borotra was given a stiff argument by Jacobs, a left-hander.

Jacobs' Aces Veterans.

The Baltimore boy, employing a terrific service, aced Borotra repeatedly in the first set and easily held his own until the defending champion broke through in the twelfth game. At that, Borotra had set point five times before he won the deciding point. Jacobs wilted badly in the second set, however.

There is a possibility the ranks of the French invaders will be thoroughly disrupted before tomorrow's play is done. Borotra is regarded as no better than an even bet against Bell, and Christian Boussus, France's No. 2, faces brilliant opposition in Gregory Mangin, of Newark, in their fourth-round match. Antoine Gentien, No. 3 Frenchman, also has a battle on his hands against husky Julius Seligson.

Other seeded players, with the possible exception of Frank Shields, are calculated to breeze through tomorrow's matches without serious difficulty. Shields might be extended by Eugene McCauliff, of New York, ninth seeded American. George Lott and Sidney Wood, jr., should have it easy for another round.

Doubles progressed through the first and second rounds today without even a minor upset. In addition to his singles activity, Bell teamed with Mangin to race through two matches. The top seeded combination of George Lott and Johnny Van Ryn delayed its debut until tomorrow, business holding Van Ryn at Philadelphia.

Borotra and Boussus, defending doubles champions, looked the part in trimming a New York pair, Irving Raymond and J. W. Kirkham.

Pinetzki Shipped to Town; Faces Roebuck Tomorrow

Little Leo, Wrestling's Carnera, in Battle of Beef at Auditorium; Turner Picks Gusty Rasslers for Other Bouts.

ONE of rassling's three drawing cards, the gigantic and ham-handed Leo Pinetzki (the other two are Londos and Lewis), lumbers into town today on his special flatcar, prior to meeting a 250-pound pygmie named Tiny Roebuck, tomorrow night in the feature match on Matchmaker Joe Turner's card of obese tableaux.

Pinetzki was rudely forced to work 30 minutes on the stubborn chassis of Mr. Roebuck two weeks ago at Madsion Square Garden, and was so wrought up over having to remain on view for so long a time that he is reported to have demanded this next meeting between the two. It is simply an academic question with the Polish Corridor. His record of flattening everybody he met in America in less than ten minutes had been rudely interrupted.

Little Leo, as has been admitted once or twice before, weighs somewhere between 275 and 285 pounds, according to the veracity of the announcer, is 6 feet 8 and has the biggest arms in the world, with a wingspread of 8 feet. He turned down several chances to be a tall man for Ringling Bros. and Barnum & Bailey to enlist in the Curley Circus. He really knows the mat game, having been a European headliner for half a decade. He was first "discovered" by Dick Shikat, and captured by Jack Pfeer, who owns Sandor Szabo, Sammy Stein and several minor mat figures.

Roebuck is by far the sternest competition Pinetzki has been asked to meet in Washington. The former two appearances of the ponderous Pole have been against two fall guys, Don DeLau and Herb Freeman, whom he defeated in two and six minutes, respectively, but not respectfully.

Turner has engaged a group of gusty preliminary rasslers to round

Continued on Page 12, Column 8.

Takoma Five In State's Finals

Suburban Schoolboys Defeat Ellicott City, 32-15.

Bozievich Leads in Attack; Game at Baltimore.

Special to The Washington Post.

BALTIMORE, Md., March 15.—The crack Takoma-Silver Spring five, champion of Montgomery County, advanced to the finals for the Maryland State scholastic basket ball title today by running roughshod over Ellicott City, champion of Howard County, 32 to 15.

For the first half the Howard County standardbearers forced the Montgomery lads to the limit, holding them to a 6-4 score during the first twenty minutes. But shortly after the opening of the second chapter Takoma steamed out in front never to be headed, with Bozievich showing the way as usual.

Bozievich again captured individual scoring honors among the winning players, accounting for five field goals and four free tosses. Townsend led the losers' offensive, scoring 7 points.

Takoma-S. S.	G	FG	P	Ellicott City.	G	FG	P
Mygatt, lf	3	0	6	Tillsworth, lf	0	1	1
Bozievich, rf	5	4	14	Donovan, lf	0	0	0
Clark, c	1	3	5	Gerhardt, rf	1	2	4
Kelly, c	0	1	1	Bozieni, rf	0	0	0
Pritchard, lg	1	0	2	Maulan, c	1	0	2
Shorb, lg	0	0	0	Ederely, c	0	0	0
Leizear, rg	2	0	4	Schaaf, lg	0	1	1
				Townsend, rg	3	1	7
Totals	12	8	32	Totals	5	5	15

Referee—Ashely.

Scholastic Golf Is Listed May 14

14 Virginia High and Prep Schools Enter Woodberry Tourney.

Woodberry Forest, Va., March 15 (A.P.).—Fourteen high and prep schools in Virginia have entered the second annual Virginia interscholastic golf tournament to be held here May 14, it was announced here today.

Entries to date are: High schools, Hampton High, Woodrow Wilson High, Portsmouth; John Marshall, Richmond; Jefferson, Roanoke; Lynchburg High, Covington High, Lee High, Staunton, and Lane High Charlottesville. Prep schools, Augusta Military Academy, Christ Church School, McGuire's School, Staunton Military Academy, Virginia Episcopal School and Woodberry.

Last year the first of the contests brought together 40 contestants, representing 21 schools.

Under the plan of the tournament, an individual championship and a two-man team championship is determined. The entire tournament is played off in one day, each contestant being required to play 36 holes. The individual with the low medal score for the day is declared individual champion, and the school team with the low gross score is awarded the team championship.

On the afternoon preceding the tourney there will be staged a driving contest for distance and direction. This contest was won last year by S. J. Snead, of Hot Springs High School, with a drive that carried 244 yards and rolled 24, for a total of 268. All contetsants will be guests of Woodberry Forest.

Virginia Golf Body Will Meet on April 9

Richmond, Va., March 15 (A.P.).—The Virginia State Golf Association will hold its annual meeting here April 9, two weeks later than usual, it was announced today. The association will name the courses and dates for the men's and women's amateur championships, as well as the open.

The two courses at Hot Springs, the Cascades for men and the Homestead for women, are the probable choices for the amateur events, and the week of July 4 is the probable date.

The open is expected to go to almost any club or city which feels it can arrange for the purposes.

Election of officers is also in order at the meeting.

Addition to Nats' Catching Staff

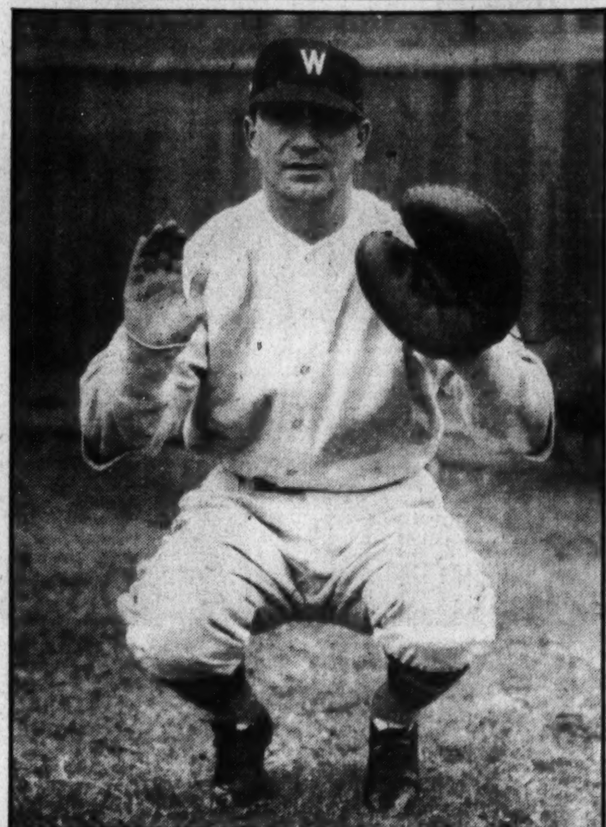

MOE BERG, former Chisox regular and later with the Indians, pictured at Biloxi, where he is preparing to aid Roy Spencer during the coming campaign.

PENNANT BUG GNAWS AT CAREY

Trade Gives Dodgers Real Chance, Says Manager.

(This is another of a series of first-hand stories on major league club prospects.)

By ALAN GOULD (Associated Press Sports Editor).

CLEARWATER, Fla., March 15 (A. P.).—Manhattan's Babe of baseball has lost his Brooklyn rival in the major league outfield circus with the sudden passing of Babe Herman to Cincinnati, but the Flatbush flock presents an extraordinary assortment of talent for 1932, nevertheless.

It includes the "boy wonder" of the 1921 world series, the National League batting champion of 1929, the major league home run king of 1930 and the oldest pitcher in the big show. From left to right in the Brooklyn ensemble, which has been doing everything but a Russian ballet under the direction of Bandmaster Max Carey, these character roles are filled by Waite Hoyt, Frank (Lefty) O'Doul, Lewis Robert (Hackenschmidt) Wilson and John Picus Quinn.

Hoyt's projected comeback, bearing all the earmarks of serious intent, may inject just the tonic the Dodger pitching staff needs. Wilson, upon whose return to form the club staked around $60,000, is figured to fill Herman's place as the slugging mate of O'Doul.

Cuccinello Already In Line.

Meanwhile, even at the risk of exchanging one holdout, Herman, for another, Joe Stripp, in the big deal with the Reds, the prospects are that Carey's infield problems have been solved. Tony Cuccinello, another figure in the swap, was a holdout when he was traded but quickly came to terms with the Dodgers in New York today.

Carey was so enthusiastic today with his share in the six-player swap that he permitted himself, for the first time, to remark that Brooklyn now has "a real chance for the pennant."

"The addition of Cuccinello and Stripp assures us a more consistent batting punch all the way down the line," explained Carey. Last season Cuccinello hit for .315 and Stripp .324 with the Reds, better marks than any of the Dodger regulars showed except O'Doul.

The club loses a colorful figure of the Robinsonian era in Herman, but the Babe's holdout tactics, after falling off in his batting from .393 in 1930 to .313 in 1931, prompted the owners to close quickly on the trade suggested by the Reds. Brooklyn anticipates no trouble bringing Stripp into line, especially as he benefits by the "break" of joining a first division club.

For the first time Carey now figures definitely on his starting line-up. With Stripp on third and Cuccinello, a New York boy, at second base, the infield will be completed with Glenn Wright at short and Del Bissonette on first. Wright's ankles appear sound again, but Bissonette has been laid up with a foot injury. Mickey Finn, Fresco Thompson, Gordon Slade and Bobby Reis, the young third-base star from Hartford, Conn., will be in reserve.

Sluggers in Outfield.

Johnny Frederick, O'Doul and Wilson probably will get the outfield assignments. However, the ponderous Ide Boone has been clouting the ball at a terrific clip in camp and may win the right field job, leaving Wilson to fight it out with Frederick in center.

The camp bulges with pitchers of all ages and description, from 20-year-old Van Mungo, most promising of the five Hartford recruits, to 38-year-old Dazzy Vance, and the ven-

Continued on Page 12, Column 3.

RUTH LIKELY TO SIGN FOR $75,000

Compromise Today on 1-Year Contract Is Expected.

ST. PETERSBURG, Fla., March 15 (A.P.).—Unless there is an unforeseen hitch in the great salary conference under the palms, Babe Ruth will sign a one-year contract with the New York Yankees tomorrow at $75,000.

This will mean a compromise between Ruth's demand and Col. Jacob Ruppert's original offer, if it is finally agreed upon, but still will assure the home run king a salary equivalent to that paid the President of the United States. The Babe has been paid $80,000 for each of the past two years.

The colonel and the Babe, after another short talk today, agreed to meet at Ruth's hotel at 11 a. m. tomorrow, at which time each expects to settle their leisurely and friendly differences.

This was specified so that all the war correspondents, photographers and movie outfits with sound will have adequate opportunity to prepare for the proper recording of the momentous event.

Neither Will Admit Compromise.

Neither the colonel nor the Babe would admit that an understanding had been reached, or a compromise effected, but there was every indication of a trend toward peace, harmony and relief for the weary watchers.

"I can not say what will happen tomorrow," explained Col. Ruppert. "I do not think we are far apart. Babe has promised to give me a definite answer. I am hopeful he will sign and that everyone will be satisfied tomorrow morning. Now run along, boys, and let's watch the ball game."

"My original idea is unchanged, but I think we will get together," admitted Ruth.

Ruth and Ruppert conferred, with a wire screen between them, at water front park here, prior to the exhibition game between the Yankees and Boston Braves. The Babe was in uniform and worked out but did not go back to the line-up. He has refused to play in any exhibition games until actually signed, taking the attitude he must protect himself against possible injury.

Celtic Nine to Hold Meeting on Thursday

Special to The Washington Post.

Alexandria, Va., March 15.—An important baseball meeting for the St. Mary's Celtics team will be held on Thursday night at 7:30 o'clock at the home of Mrs. Ruth Kidwell, on South Pitt street.

Director Corbett will outline plans for the season. The Celtics' leader has arranged for a Virginia trip and already has booked a game in Lynchburg. He hopes to present data on the trip at the meeting.

The reconditioning of Baggett's Stadium will also be discussed. It is proposed to improved the grand stand and diamond, besides grading the outfield, so the Celtics will have the best ball park in this section. Art Ludlow is coach of the team.

Three games of basket ball will be played in the junior and senior leagues here on Wednesday. The Boy Scouts will mix with Friends in the junior tilt. Other games find the Columbias vs. Centrals and the Fraters and Temples playing. A large crowd is expected to see the games at Armory Hall.

TUFTS GAINS TITLE.

Pinehurst, N. C., March 15 (A.P.).—Richard S. Tufts, of Pinehurst, scoring a 79 for the last 18 holes today, won the annual tin whistle golf championship with a 72-hole total of 308, one stroke better than Halbert J. Blue, of Aberdeen, the principal other contender.

Rice's Great Catch Stops Orioles

Spears Drive With 2 On; Paves the Way for Nat Rally.

Freidrich Impresses; West Gets 3 Hits in First Game.

By SHIRLEY L. POVICH, (Sports Editor of The Post.)

BILOXI, Miss., March 15.—By the score of 5 to 4, the Nats celebrated the opening of their exhibition season this afternoon with a victory over the Baltimore Orioles before 500 Biloxi and Gulfport citizens who were treated to world series baseball in this rural setting.

Joe Cronin delivered the hit that won the game, a rousing double to deep left in the ninth inning that scored Sammy West from second base, but Sam Rice contributed the catch that made the victory possible a few moments earlier when he glided far to his left and made a kangeroo leap to come down with a one-handed catch off the bat of Joe Rodgers, on a ball that was labeled for a home run from the moment it cleared third base on a rocket flight to left field.

The native Biloxians were transported with glee and even the visiting citizens from Gulfport, home base of the Orioles, were heard to applaud as the aging outfielder of the Nats, cast for a substitute role this season, sprinted across the terrain like some sprightly greyhound and collared he ball as it was about to pass over his head. First base and third base were occupied and the score tied at 4-4 when visions of a Baltimore victory evaporated with Rice's catch.

Orioles Prove Troublesome.

The Orioles took kindly to the pitching of the Nats' rookies, Bob Friedrich and Lynn Griffith, and twice wrested the lead from Washington, but big Frank Ragland, pitching the last three innings, held them scoreless, thanks to Rice's catch and another sensational fielding effort by young Ralph Boyle, late of Baltimore, in right field.

The Nats' bats boomed in the third inning, sending out four successive hits that brought home two runs and wiped out a one-run lead the Orioles had gained off Friedrich in the second inning, when big "Buzz" Arlett crashed a double to center field and scored on Heine Sand's single to the same sector.

Buddy Myer launched this rally with a double to left field, and in succession, Heinie Manush and Sammy West singled to right and Joe Cronin sent a bristling grounder through the box to account for the two runs that gave the Nats a lead which was short-lived.

Don Heffner, Oriole second baseman, stepped full into the picture in the fifth inning with Lynn Griffith pitching, when he whistled a hard liner to the distant fence between Rice and West for a home run that brought Sand and Kenna scampering to the plate ahead of him for three runs. Both Sand and Kenna had singled to start the inning.

Harry Gumbert, the victim of the Nats' two-run stand in the third inning, gave way to Joe Mellon, who pitched three scoreless frames, but Wally Tauscher, his successor, an erstwhile member of the Nats, saw Washington tie the game off his pitching in the seventh and win it in the ninth.

Cronin's Triple Features.

Going into the seventh two runs in arrears, the Nats speedily evened matters when Sam Rice doubled down the third base line and rode home on Cronin's triple to dead center, a colossal clout that would have been a home run in midseason. Cronin also scored when Ralph Boyle singled down the first base line.

With one out, Ragland walked Carlsten in the ninth but disaster was averted when Boyle raced in from right field to make a shoestring catch of Jordan's liner. McGowan doubled to left center to put the potential winning run on third but then it was that Sam Rice contributed the piece de resistance of the afternoon by his catch of Rodgers' fly.

The Nats wasted little time in winning the game. Sammy West doubled to right center, reaching second when Packard toyed with the ball. Joe Cronin then stepped into a high fast one and larruped it into deep left field for his third hit of the afternoon, as West trotted home with the decisive run.

The recapitulation shows a respectable start for the Nats' vaunted hitting attack, with 13 safeties registered. Baltimore was held to 10, 2

Continued on Page 12, Column 8.

WHERE'S THE ROBIN

Wash.	AB	H	O	A	Balto.	AB	H	O	A
Myer, 2b	5	1	3	4	Heffner, 2b	3	1	2	2
Manush, lf	2	1	0	0	Carlsten, 2b	0	0	2	2
Rice, lf	2	1	2	0	Jordan, 1b	5	1	11	0
West, cf	5	3	2	0	McGo'n, cf	5	1	4	0
Cronin, ss	5	3	1	1	Arlett, lf	3	2	0	0
R'nolds, rf	2	0	0	0	Rodgers, lf	2	0	1	0
Boyle, rf	1	1	1	0	Stroner, 3b	3	1	0	3
Kuhel, 1b	4	0	8	2	Packard, rf	3	0	1	0
Bluege, 3b	2	0	0	2	Sand, ss	3	2	2	1
Kerr, 3b	2	1	0	1	Kenna, c	3	2	1	0
Bolton, c	2	1	6	0	Danning, c	1	0	0	0
Maple, c	2	1	3	1	Gumbert, p	1	0	0	2
Friedrich, p	1	0	0	0	Melton, p	2	0	0	1
Griffith, p	1	0	0	0	Tauscher, p	1	0	0	1
Ragland, p	0	0	1	1					
†Harris	1	0	0	0	Totals	35	10	*24	12
Totals	37	13	27	12					

*None out when winning run scored.
†Batted for Griffith in sixth inning.

Baltimore	0	1	0	0	3	0	0	0	0	—4
WASHINGTON	0	0	2	0	0	0	2	0	1	—5

Runs—Myer, Manush, Rice, West, Cronin, Heffner, Arlett, Sand, Kenna. Errors—Heffner, Rice. Runs batted in—Sand, Manush, Cronin (3), Heffner (3), Boyle. Two-base hits—Arlett, Myer, Rice, McGowan, West, Cronin. Three-base hits—Cronin. Home run—Heffner. Double plays—Cronin to Myer to Kuhel, Maple to Kuhel to Myer. Left on bases—Baltimore, 9; Washington, 11. First base on balls—Off Friedrich, 1; off Gumbert, 1; off Griffith, 1; off Ragland, 2; off Tauscher, 1. Hits—Off Friedrich, 2 in 3 innings; off Gumbert, 4 in 3 innings; off Griffith, 6 in 3 innings; off Melton, 4 in 3 innings; off Ragland, 2 in 3 innings; off Tauscher, 5 in 2 innings. Hit by pitched ball—By Ragland (Heffner). Struck out—By Friedrich, 3; by Griffith, 4; by Melton, 1. Winning pitcher—Ragland. Losing pitcher—Tauscher. Umpires—Van Graflan and Altrock.

COADY UPSETS DOPE IN TAKING TROPICAL PARK FEATURE

Gelding, 22-1, Scores by A Head

Clean Play Is Nipped at Wire; Glenside Third.

Capsheaf Sets Track Record in Taking Baby Race.

TROPICAL PARK, Fla., March 15 (A.P.).—W. C. Weant's gelding Coady, after a string of indifferent performances, suddenly found his racing legs here today and got up to score a hair-raising victory in the South Miami Beach Claiming Purse of 1 mile. The son of Cherokee nipped Clean Play by a head on the wire, while Glenside took the short end of the purse a length and a half back. Coady returned $45.80 for $2 and ran the 8 furlongs in 1:39 2-5.

Buddy Ensor was trying for a double astride Clean Play, but his mount was not quite good enough. The big disappointment of the race was Scott Free, who carried the bulk of the play and finished fourth in the field of six. He was shut off at the first turn after breaking slowly and never was prominent in the running.

Clean Play, Glenside, Run Selves Into Defeat.

Clean Play and Glenside ran themselves into defeat by speeding along like a team to the stretch where their early efforts began to tell. Coady was rated close up and came around the field when called on rounding out of the backstretch. He first overtook Glenside and then wore down Clean Play in a bristling drive through the final straightaway.

Capsheaf, a C. V. Whitney colt, led home a large field of juveniles in the opening half-mile dash, the son of Blondin establishing a new track record of 0:48 flat. Favorite at $5.40 for $2, Capsheaf registered easily by a length and a half over Opinion. Strait Jacket got clear of early trouble to take third money, a like distance behind. Capsheaf outbroke his opposition and stole a wide lead, with Opinion always the chief threat. Golden Planet broke fast, but was knocked right out of contention.

Prince Hotspur Winner at Fair Grounds.

New Orleans, March 15 (A.P.).—Prince Hotspur, winner of only two races in eighteen starts, came through with a surprise victory in the Post Parade feature decided over 1 mile at the Fair Grounds today.

The 3-year-old son of Dunlin, carrying the silks of Joseph Leiter, closed strong in the stretch to defeat J. J. Robinson's Renaissance by a head. S. W. Labrot's Springsteel was third.

Princess Camelia, a stablemate of the winner, finished among the also rans, but because of her presence in the race, the entry paid only $5.60 for $2. Prince Hotspur ran the 8 furlongs in the slow time of 1:40 1-5.

FRANC JEWELERS MEET.

The Franc Jewelers will meet next Tuesday night at 7:30 o'clock at the Franc Jewelry Co., Seventh and G streets northwest, to organize for the coming baseball season. All candidates are urged to attend. R. J. Thring will pilot the nine this season.

AGUA CALIENTE RESULTS.

(Associated Press.)

FIRST—Four and one-half furlongs; purse, $400; claiming; for 2-year-olds.
Deepie, 108 (Cochlin) 9.00 4.60 3.80
St. Falcon, 108 (Reno) 4.20 2.80
†Joe Patsie, 110 (V. Moore) 2.60
†Margie Lou, *Spanish Lassie, Chubasco, Hallock, Kate A., *Pecos Girl, Parade Rest, Deep Beach, Tocaya also ran. Time, 0:55 3-5. *Field.
†Opperman entry.

SECOND—Five and one-half furlongs; purse, $400; special weights; for 3-year-olds and upward.
Gabbo, 112 (King) 4.00 3.00 3.00
Kings X., 112 (J. Scurlock) 3.00 2.80
Silver State, 112 (Arcaro) 6.60
Manager Seth, Black Prince, Cup Bearer, Dormouse, Pavement and Betrothal also ran. Time, 1:09.

THIRD—Five and one-half furlongs; purse, $400; allowances; maidens; for 3-year-olds and upward.
*Koji, 108 (Dubois) 43.20 9.40 8.60
Archy, 113 (E. Fator) 5.20 3.40
Emma Elsie, 105 (Wright) 4.40
Dorlo, Merrigan, Micken's Lass, *General Blaze, Santerno, Question H., Devolta and Book Ends also ran. Time, 1:08 4-5. *Field.

FOURTH—Six furlongs; purse, $500; claiming; for 4-year-olds and upward.
King at Arms, 106 (Coucci) 17.80 5.80 4.00
Old Kickapoo, 102 (G. Smith) ... 7.00 3.00
Captain Fried, 107 (Maddux) 6.20
The Dago, Proctor Hug, Royal Carlaris, Westire also ran. Time, 1:13 1-5.

FIFTH—Seven furlongs; purse, $400; claiming; for 4-year-olds and upward.
Occurrence, 105 (Coucci) ... 4.80 3.20 3.40
Baby Blue, 107 (D. Porter) 4.40 4.20
Royal Yeoman, 112 (G. Smith) 4.60
*Gransson, Mark Anthony, Master Toney, Vice, Provo, *Raymond Dale, John Cavanaugh and Sir Argo also ran. Time, 1:27 2-5. *Field.

SIXTH—One and one-sixteenth miles; purse, $500; claiming; for 3-year-olds and upward.
Jeu De Bar, 114 (Longdon) 5.40 2.80 2.40
Valley Queen, 95 (Coucci) 2.80 2.40
Queen Ann, 105 (Reno) 3.00
Ahpet, Sun Roman also ran. Time, 1:48 4-5.

SEVENTH—One and one-eighth miles; purse, $400; claiming; for 4-year-olds and upward.
Little Captain, 104 (Coucci) 3.60 3.40 2.60
Marengo, 104 (Reno) 4.60 3.80
Rock Hawk, 109 (D. Porter) 3.60
Blazoner, *Miss Angon, *Theolex, Corsage, Our Joan, *Contingent, Buzzer, Congo Second and Petuland also ran. Time, 1:56 3-5. *Field.

EIGHTH—Seven furlongs; purse, $400; special weights; for 3-year-olds and upward.
Via, 105 (Wright) 17.60 6.00 3.00
Star Mistress, 112 (Longdon) ... 3.20 2.40
Paranymph, 103 (Turk) 3.00
Beset, Watch Classic, Scotlander, Spanish Girl, Miss Fountain and Colonel's Daughter also ran. Time, 1:29.

RACING SELECTIONS

AGUA CALIENTE.
(For slow track).
1—Leoden, Black Agate, Black Prince.
2—Marie O., Chicaguinea, Gee Bee.
3—Starkist, Amour, Bafflorette.
4—Linden Tree, Segunda, Sorcery.
5—Jotiva, Tetra Glass, King Bank.
6—Carilina, Mirvin Louise, Annette.
7—Magic Light, Eighteen Sixty, Webster.
Best—Leoden.
—Louisville Times (A.P.).

FAIR GROUNDS.
(For fast track.)
1—Crazy Coot, Red Shadow, Brompatch.
2—The Duke, Make Believe, Prince Reno.
3—Miss Careful, Harold Jr., Baldy Tinker.
4—Simple Singer, Bernice Van, My Hobby.
5—Morsnuff, Reverberate, Who Win.
6—Lady Bienville, Hazel Denson, Mai San.
7—Black Patricia, Round Up, Shonna.
8—Rave, Feu Follet, Old Bill.
Best—Black Patricia.
—Louisville Times (A.P.).

LOANS
HORNING
South Washington, Va
Diamonds—Watches—Jewelry
Take all Buses 10th st. and Pa. ave.

Tropical Park Race Charts

Associated Press

Tuesday, March 15, 1932.
WEATHER, CLEAR. TRACK, FAST.

FIRST RACE—Four furlongs. Purse, $800. Special weights. For maiden 2-year-olds. Start good. Won easily; place, driving. Went to post at 2:34. Off at 2:38. Winner, C. V. Whitney's b. c. (2), by Blondin—Belle of All. Trained by J. A. Healey. Value to winner, $600; second, $125; third, $50; fourth, $25. Time, 0:23, 0:48. (New track record.)

Horses	Wgt.	Post	Start	¼	Stretch	Finish	Jockeys	Straight
CAPSHEAF	116	11	1	1^{1¼}	1^{1}	1^{1½}	Robertson	$1.70
OPINION	116	2	3	2^{1½}	2^{2}	2^{1½}	Pronk	68.30
STRAIT JACKET	116	4	6	4^{h}	4^{3}	3^{4}	Kummer	4.20
MINEY MYERSON	116	1	4	3^{2}	3^{h}	4^{1}	Decamillas	11.20
SMOKE CLOUD	116	8	7	5^{1¼}	5^{1¼}	5^{1¼}	Fields	13.60
COL. CLOISTER	116	9	8	8^{1}	8^{1}	6^{2}	Dickey	10.90
BLARNEY CASTLE	116	5	10	7^{2}	6^{1}	7^{1}	Mann	8.50
LONESOME PINE	116	12	11	10^{1}	9^{4}	8^{1¼}	Hanford	*126.80
NORMAN	116	7	5	9^{1}	7^{h}	9^{1}	Long	66.20
GOLDEN PLANET	116	3	2	6^{1¼}	10^{1}	10^{4}	Snider	*
TRY MACK	116	6	9	11^{1}	11^{4}	11^{4}	Riley	3.90
BRIGHT MONK	116	10	12	12	12	12	Quackenbush	*

*Field.
Two-dollar mutuels paid—CAPSHEAF, $5.40, $4.60, $4.50; OPINION, $49.70, $18.10; STRAIT JACKET, $3.00.
CAPSHEAF, a good post actor, broke rapidly and drew away without effort rounding the far turn, saved ground entering home stretch and had something in reserve at end. OPINION was hard ridden all last furlong in an effort to get leader. STRAIT JACKET broke slow. BLARNEY CASTLE was shuffled back when break came. TRY MACK ran greenly.

SECOND RACE—Five and one-half furlongs. Purse, $800; claiming. For 3-year-olds and upward. Start good. Won easily; place, driving. Went to post at 3:06½. Off at 3:12½. Winner, W. L. Johnson's b. g. (4), by Master Charlie—Margaret Hampson. Trained by L. W. Johnson. Value to winner, $600; second, $125; third, $50; fourth, $25. Time, 0:23 2-5, 0:47, 1:06 1-5.

Horses	Wgt.	Post	St.	¼	½	Str.	Fin.	Jockeys	Straight
CHARLIE	116	9	2	1^{1}	1^{1}	1^{1}	1^{h}	Hanford	$4.00
MARABOU	116	4	6	5^{1¼}	3^{h}	2^{3}	2^{1¼}	Ensor	6.35
BLACK STOCKINGS	116	5	10	9^{1}	7^{1}	3^{1¼}	3^{1}	Carroll	5.45
PATRICK CALLAHAN	111	10	1	4^{1}	5^{1}	4^{1}	4^{h}	Arthur	32.75
TALKY	111	6	3	2^{1}	2^{h}	6^{1}	5^{h}	Buck	48.75
ESTIN	116	12	5	6^{1}	6^{1}	7^{1¼}	6^{1}	Robertson	1.90
STUPENDOUS	106	8	12	10^{1}	8^{h}	5^{1}	7^{1}	Montgomery	12.85
SUNNY SUSAN	103	11	4	3^{h}	3^{h}	8^{4}	8^{4}	Fowler	14.20
PLAY FURIOUS	116	2	11	11^{1¼}	10^{1½}	9^{2}	9^{1}	Snider	*17.60
RESERVATION	109	1	9	13^{h}	12^{1¼}	10^{1}	10^{1¼}	Leyland	
CHIANTI	109	14	14	12^{2}	11^{1}	11^{2}	11^{4}	Osborne	16.60
CELSUS	108	3	13	14	13^{1}	13^{4}	12^{2}	Huff	*
CUPPLE	116	13	8	8^{1¼}	9^{1¼}	12^{1}	13^{4}	Madeley	*
YALLER GAL	106	7	7	7^{h}	14	14	14	South	*

Two-dollar mutuels paid—CHARLIE, $10.00, $6.10, $5.80; MARABOU, $6.50, $4.70; BLACK STOCKINGS, $7.40.
CHARLIE, quick to find his stride, went to front with a rush and held command of the situation all the way. MARABOU saved ground at stretch turn. He was driving hard at end to stall off BLACK STOCKINGS. Latter, shuffled back when break came, closed a big gap and was gaining on the leaders in stretch run. ESTIN raced on the outside all the way and covered lot more ground than any horse in the race. SUNNY SUSAN and TALKY tired badly.

THIRD RACE—Six furlongs. Purse, $800; claiming. For 3-year-olds and upward. Start good. Won driving; place, same. Went to post at 3:39. Off at 3:43½. Winner, B. B. Stable's b. h. (8), by Donnacona—Buda. Trained by I. Peristein. Value to winner, $600; second, $125; third, $50; fourth, $25. Time, 0:23 3-5, 0:47 3-5, 1:13 1-5.

Horses	Wgt.	Post	St.	¼	½	Str.	Fin.	Jockeys	Straight
THE HEATHEN	117	4	4	1^{1¼}	1^{4}	1^{1¼}	1^{1¼}	Ensor	$0.50
ZEGORA	102	3	6	5^{1½}	5^{4}	3^{4}	2^{h}	S. Renick	10.20
DEDICATE	112	8	2	3^{1¼}	4^{1½}	2^{2}	3^{2}	McLaughlin	4.05
HIEOVER	112	2	7	6^{h}	6^{h}	5^{h}	4^{nk}	Oppenheimer	24.60
DISCOBOLUS	108	5	8	8	8	8	5^{1}	Riley	61.80
M'TINKLE	109	6	5	4^{h}	2^{1½}	4^{1}	6^{nk}	Montgomery	54.60
ESSIE	109	7	3	7^{1¼}	7^{1}	7^{1}	7^{2}	Hanford	8.25
BAD AXE	105	1	1	2^{1½}	3^{h}	6^{1¼}	8	Moser	32.60

Two-dollar mutuels paid—THE HEATHEN, $3.00, $2.70, $2.50; ZEGORA, $5.70, $3.40; DEDICATE, $3.00.
THE HEATHEN went to the front with a rush and drew away into a commanding lead, raced in hand to top of home stretch and responded with a game effort when challenged. ZEGORA gradually improved her position and was taken to the outside of leaders at top of home stretch. DEDICATE, in trouble and messed about on back stretch, slipped through next the rail rounding the far turn, but hung when put to a drive.

FOURTH RACE—One mile. Purse, $800; claiming. For 4-year-olds and upward. Start good. Won driving; place, same. Went to post at 4:11. Off at 4:12. Winner, W. C. Weant's ch. g. (5), by Cherokee—Virginia W. Trained by owner. Value to winner, $600; second, $125; third, $50; fourth, $25. Time, 0:24 2-5, 0:48 1-5, 1:13 1-5, 1:39 2-5.

Horses	Wgt.	Post	St.	¼	½	¾	Str.	Fin.	Jockeys	Straight
COADY	109	2	1	4^{2}	4^{1¼}	3^{2}	2^{1}	1^{h}	Buck	$21.90
CLEAN PLAY	114	3	2	1^{h}	2^{1}	1^{h}	1^{1}	2^{1¼}	Ensor	4.20
GLENSIDE	114	1	3	2^{1½}	1^{h}	2^{h}	3^{1¼}	3^{1¼}	Leyland	2.55
SCOT FREE	110	4	6	6	5^{1}	4^{1½}	4^{4}	4^{7}	Stevens	.85
WESTKO	110	6	5	3^{1½}	3^{h}	5^{3}	5^{4}	5^{4}	Hanford	12.60
ULTRAMARINE	108	5	4	5^{h}	6	6	6	6	Montgomery	25.80

Two-dollar mutuels paid—COADY, $45.80, $14.10, $5.90; CLEAN PLAY, $4.60, $4.10; GLENSIDE, $3.60.
COADY, taken in hand in early stages, was rated off the pace, moved up on outside rounding the far turn and, wearing CLEAN PLAY down, outgamed him at end. CLEAN PLAY had lot taken out of him racing GLENSIDE into submission and hung last sixteenth. GLENSIDE, keen factor to stretch turn, hung when put to a drive. SCOT FREE broke very slowly. WESTKO quit.

FIFTH RACE—One and one-eighth miles. Purse, $800; claiming. For 4-year-olds and upward. Start good. Won easily; place, driving. Went to post at 4:38. Off at 4:39½. Winner, H. C. Hatch's b. g. (7), by Ormont—Neddle. Trained by L. Gentry. Value to winner, $600; second, $125; third, $50; fourth, $25. Time, 0:24 3-5, 0:48 2-5, 1:13 4-5, 1:40, 1:53 2-5.

Horses	Wgt.	Post	St.	¼	½	¾	Str.	Fin.	Jockeys	Straight
MONTANARO	111	5	2	3^{h}	1^{1½}	1^{1}	1^{1½}	1^{1}	Riley	$2.30
BOUNDING DEEP	111	7	8	5^{1}	5^{1½}	2^{1}	2^{2}	2^{1½}	Robertson	2.80
BRAGGADOCIO	111	13	4	4^{1½}	4^{h}	3^{4}	3^{1}	3^{1½}	Hanford	6.30
PUTTER	106	10	11	9^{h}	9^{1½}	7^{1½}	4^{2}	4^{1}	Hicks	36.20
ANGRY LASS	99	2	10	13	13	12^{1½}	6^{1½}	5^{2}	Delliddo	*11.20
NOSE GAY	101	9	13	12^{h}	11^{1}	11^{h}	8^{1}	6^{2}	Montgomery	28.85
BO BALLOT	106	1	1	1^{h}	2^{h}	4^{1½}	7^{nk}	7^{h}	Arthur	46.35
SPECTACULAR	111	4	9	8^{1½}	6^{1}	6^{1}	5^{1½}	8^{1¼}	Ensor	3.20
FRANCES ST. L.	98	8	7	6^{h}	7^{h}	10^{1½}	9^{h}	9^{h}	Osborne	
PRUDE II	106	3	6	10^{1½}	8^{h}	8^{h}	10^{1½}	10^{1½}	Madeley	
WAVE TOP	106	12	5	7^{1½}	10^{1½}	9^{1½}	11^{2}	11^{4}	Prain	42.60
GORMOND	116	11	12	11^{1½}	12^{4}	13	13	12^{4}	Leyland	*
DRESS SHIP	111	6	3	2^{1½}	3^{1}	5^{h}	12^{2}	13	Long	24.70

*Field.
Two-dollar mutuels paid—MONTANARO, $6.60, $4.80, $4.40; BOUNDING DEEP, $3.40, $2.70; BRAGGADOCIO, $4.50.
MONTANARO, off forwardly, was taken to the outside of leaders in run down the back stretch, went to the front at half-mile pole and raced in hand remainder of trip. BOUNDING DEEP, under restraint first half mile, moved up in resolute fashion when called on, but could never get to the leader. BRAGGADOCIO broke fast and raced forwardly all the way. ANGRY LASS closed strong.

SIXTH RACE—One and one-sixteenth miles. Purse, $800; claiming. For 3-year-olds. Start good. Won ridden out; place, easily. Went to post at 5:07. Off at 5:08½. Winner, C. Grayson's ch. g. (3), by Spanish Prince II—Kitten. Trained by owner. Value to winner, $600; second, $125; third, $50; fourth, $25. Time, 0:24 4-5, 0:49 2-5, 1:14 1-5, 1:39 3-5, 1:46 3-5.

Horses	Wgt.	Post	St.	¼	½	¾	Str.	Fin.	Jockeys	Straight
EL PUMA	109	4	3	7^{2}	5^{1½}	4^{1½}	1^{1}	1^{1}	Clancy	$11.10
CHIEF'S TROUBAD'R	113	7	6	2^{1}	1^{h}	1^{1½}	2^{1}	2^{2}	Ensor	2.55
PHANTOM ROCK	110	2	4	8	6^{1}	3^{h}	3^{1}	3^{1}	Mann	4.80
IRON CZAR	107	1	2	6^{1½}	8	5^{3}	4^{1½}	4^{1}	Hanford	4.95
PREPARE	104	5	7	4^{h}	7^{h}	6^{h}	5^{1½}	5^{1¼}	Hicks	22.80
BILL SOUTHAM	105	3	1	3^{h}	4^{1½}	8	6^{2}	6^{3}	Montgomery	14.20
WINNIE C.	92	8	8	5^{1½}	3^{1½}	2^{1½}	7^{1½}	7^{3}	McLaughlin	8.65
LINE OF FIRE	113	6	5	1^{1½}	2^{1½}	7^{1}	8	8	Kummer	3.65

Two-dollar mutuels paid—EL PUMA, $24.20, $11.10, $5.50; CHIEF'S TROUBADOUR, $5.00, $3.80; PHANTOM ROCK, $4.50.
EL PUMA, taken back off the early pace, gradually improved his position after passing the half-mile pole, came through on inside entering home stretch and fought it out with CHIEF'S TROUBADOUR all last furlong. Latter, hustled along from start, had nothing left when final test came. PHANTOM ROCK lost ground by making wide turn into home stretch. He hung after making a bold effort at furlong pole. LINE OF FIRE broke rapidly, but dropped out of it after going half a mile.

SEVENTH RACE—One and one-sixteenth miles. Purse, $800; claiming. For 4-year-olds and upward. Start good. Won driving; place, same. Went to post at 5:37. Off at 5:39. Winner, E. R. Bradley's b. f. (4), by Chicle—Sweeter than Sugar. Trained by L. Gentry. Value to winner, $600; second, $125; third, $50; fourth, $25. Time, 0:24 3-5, 0:48 4-5, 1:14 1-5, 1:40, 1:46 4-5.

Horses	Wgt.	Post	St.	¼	½	¾	Str.	Fin.	Jockeys	Straight
CHICSU	111	7	7	4^{1½}	3^{1½}	1^{h}	1^{1½}	1^{1½}	Riley	$1.25
CORBEAU	111	1	2	5^{1½}	4^{1½}	3^{h}	2^{1}	2^{4}	Buck	10.60
TACK	107	5	6	7^{1½}	6^{1½}	6^{1¼}	3^{1¼}	3^{2}	Montgomery	4.90
MOROCCO	116	6	8	6^{1½}	5^{h}	5^{h}	5^{1}	4^{nk}	Ensor	2.80
MY SIS	102	8	4	1^{1}	1^{1½}	2^{h}	4^{1½}	5^{1}	Clancy	29.80
FETISH	112	4	3	3^{1}	7^{1½}	7^{2}	6^{1½}	6^{h}	Robertson	6.60
STRONG TACKLE	104	3	5	2^{1½}	2^{h}	4^{h}	7^{1}	7^{nk}	Arthur	131.60
OATEN	112	2	1	8	8	8	8	8	Leyland	89.20

Two-dollar mutuels paid—CHICSU, $4.50, $3.90, $3.10; CORBEAU, $11.10, $6.00; TACK, $3.20.
CHICSU, shuffled back at start, reached contending position entering back stretch, was rated close at far turn, moved into command when called on around bend and held on gamely in final drive. CORBEAU broke well, but was outrun early. He closed ground rapidly after six furlongs and was wearing winner down. TACK, hampered at start, worked his way up gradually and was next best. MOROCCO closed ground in the final quarter. MY SIS quit.

Boots and Saddle's

(Reg. U. S. Patent Office)

—Tropical Park Selections—

By J. B. SNODGRASS

TROPICAL PARK, Miami, Fla., March 15.—Two of the fastest sprinters ever to race over the new Tropical Park course—BACCIOCCO and TRAITOR—meet tomorrow in the fourth event at 5½ furlongs. BACCIOCCO is selected to win. In his last start, the H. Rossacher horse won at this distance in 1:05 3-5, showing a return to his best form. TRAITOR also won his last start, beating Fervid and other speedy ones.

These two horses are at equal weights, and it is believed the short route favors BACCIOCCO. Mills usually rides the latter. LADY LEGS, which won her recent start, will be close to the leaders.

FIRST RACE—WANDEROO, a C. V. Whitney juvenile, which in his last race ran third to Lady Sunbeam, beaten only a half-length for first money, may equal the track mark set today for a half-mile in 0:48 by his stablemate, Capsheaf. PANCOAST is rated the contender. WOCO should get third money.

SECOND RACE—Without the semblance of class, the second race may go to NARDO. ALLEUS ran well last week, first time out in Florida, finishing third to Move Along in a slow 6 furlongs, and may be the runner-up in this sprint. LADY ARA should get third money. NARDO ran with better ones, and was a close fourth to Black Watch.

THIRD RACE—CHILETTE, favorite Monday and beaten out a head by Parties, is selected. CHIEF'S CAMILLE is considered dangerous and should hold the place. She was second to Noajoyce last week and will be a keen contender. Throw out HARUM SCARUM'S last effort, which was far below his real form, he should be in the money.

FIFTH RACE — O. A. Simmons' GRIFFIN, which beat Morocco, holder of a track record at Hialeah, only has to repeat that race to win the fifth. Mills will again ride GRIFFIN, insuring good handling. LAWYER has the edge on the others. He has won several races in competition with fair platers. OUR PAL won his last start and should be in the money in this race.

SIXTH RACE—SUN TEATIME gets the call. He won his last start easily against Lapidary. PREPARE is dangerous. In his last start he was third to Common. SPAN FAIR should hold the others safe. He was a close second to Bill Southam.

SEVENTH RACE—Four of the six horses in the seventh race won their last starts, and the other two were in the money. WAR SAINT, which won his last two races, is approaching top form and has speed at a distance. This race is a mile and a quarter, and all conditions suit him. FAIR BILL also was an easy winner a few days ago; should get the second award. BATTLING ON has a chance among these, as is shown by his last race, in which he finished second to Please.

TRADE GIVES DODGERS CHANCE, SAYS CAREY

Continued From Page 11.

erable Quinn. Hoyt and Watson Clark, the talented southpaw, should do heavy duty. "Pea Ridge" Day, the Arkansas hog caller, has shown good stuff. Fred Heimach, Hollis Thurston, Babe Phelps and Joe Shaute have experience; Krider, Mattingly, Gallivan, Jones, and Austin Moore show promise. Carey probably will split the difference in making his final choices.

Behind the bat, Lopez, the Tampa terror, will be assisted by Clyde Sukeforth, obtained from the Reds to replace Ernest Lombardi, as well as Val Picinich.

Lacking anything like speed, Brooklyn must rely on pitching, punch and a wholesale return to form among its veterans. Nearly all the club's outstanding stars last season went into a tailspin.

It looks much stronger now but players like Wright, Bissonette, Wilson, Lopez and Vance must manifest improvement to keep Carey's circus in the thick of the old chariot race.

LOANS
Diamonds,
Watches, Jewelry, &c.
ROSSLYN LOAN CO.
Rosslyn, Va. Interest 2% and 3%.

POJELLO AND GEORGE ON CARD

Bowser Stars Show at Bolling Field on Monday.

AFTER considerable dickering, Matchmaker Goldie Ahearn, of the Bolling Field Athletic Association, has lined up one of the best all-star wrestling shows ever offered locally for the Bolling Field Armory next Monday night.

Particularly tempting are the twin main events in which Don George, former heavyweight champion of the Bowserites, and Karl Pojello, popular Lithuanian, show against formidable opposition.

George, who defeated Gus Sonnenberg for the title in 1930, engages an old favorite in Dr. Freddy Meyers, while Pojello mixes with Ivan Vakturoff, Russian power boy.

Both Meyers and Vakturoff are numbered among the best in their circuit.

An extra added attraction returns Sam Cardovanc, former Georgetown University gridiron standout, against "Bull" Garnon, English rassler.

Two more matches of exceptional merit will be closed today.

Due to the unusual expense contracted in closing this card ladies will not be admitted free of charge.

Reservations are being accepted today at Goldie Ahearn's, 500 Ninth street, or through Metropolitan 6367.

BLAZING THE BASEBALL TRAIL

Continued From Page 11.

Athletics scored their five runs in separate innings. Coleman, Roettger and Jimmy Foxx went hitless. The Bears started toward their victory by pummeling Solly Carter for four runs in the third inning.

		R.	H.	E.
Philadelphia	110 011 100	5	8	2
Newark	014 000 31x	9	12	1

Carter, Deshong, Trask and Heving; Brennan, Harvin, Mamaux and Kies, Hargraves.

Clearwater, Fla., March 15 (U.P.).—Seven home runs were clouted today as the Brooklyn Dodgers defeated the Phillies, 9 to 8. Five of the long hits were made by the Phillies, Chuck Klein garnering two, and his teammates—Lee, Whitney and Bartell—accounting for the other three.

Hack Wilson batted the ball out of the park for the first of Brooklyn's two homers. The former Cub connected when the bases were loaded. Reis made the second Dodger homer. The game was decided in the eighth, when the Dodgers scored one run on an error by Bartell, with Slade's single. Clyde Sukeforth, new Dodger catcher, participated in the game.

		R.	H.	E.
Phillies	010 201 310	8	11	1
Brooklyn	004 300 11x	9	10	0

H. Dudley, Hargrove, Hansen and Todd, McCurdy; Shaute, Vance, Mattingly and Lopez, Sukeforth.

New Orleans, La., March 15 (U.P.).—Three Cleveland pitchers held the Toledo Mud Hens to a trio of singles today, and the Indians won the first exhibition game from the American Association entry, 6 to 2. Sarge George Connally yielded one hit, Clint Brown, two, and Lefty Lee none in three-inning stretches.

Dick Porter and Eddie Morgan led the Tribe's nine-hit attack, each collecting two singles.

		R.	H.	E.
Toledo	000 002 000	2	3	0
Cleveland	310 020 00x	6	9	0

Shoffner, Reddoch, Rhodes and Devormer, O'Neill; Connally, Brown, Lee and Myatt, Pytlak.

Tampa, Fla., March 15 (U.P.).—Neither Ernie Lombardi nor Wally Gilbert, obtained from Brooklyn by trade yesterday, joined the Reds today, but word was received they would come over from Clearwater tonight. Both Sidney Weil, president, and Dan Howley, manager of the Reds, stated emphatically today that Babe Herman's release was not on the market and that they expect him to be Cincinnati's right fielder this year.

New York, March 15 (A.P.).—Tony Cuccinello, Brooklyn's new second baseman, who was born and raised at Long Island City, within a few miles of Ebbets Field, was so overjoyed at the news he had been secured from Cincinnati by the Dodgers he showed up at the Brooklyn office today and signed a contract. He had been a holdout with the Reds. Terms were not announced.

Cuccinello was obtained, along with Joe Stripp, third baseman, and Clyde Sukeforth, catcher, in a trade which sent Floyd (Babe) Herman, slugging outfielder; Ernest Lombardi, catcher, and Wally Gilbert, third baseman, to Cincinnati.

It has long been the little Italian's fond hope that some day he could play ball for his "home town" team. He was dissatisfied at Cincinnati and it was accepted as inevitable, when he balked at his contract this spring.

Sarasota, Fla., March 15 (A.P.).—Coming from behind with four runs in the seventh inning, the world champion Cardinals defeated the Indianapolis Club of the American Association today, 6 to 5.

		R.	H.	E.
St. Louis	011 000 400	6	10	1
Indianapolis	210 001 010	5	11	2

Stout, Teachout, Starr and Mancusco; Berly, Campbell and Angley.

Oakland, Calif., March 15 (A.P.).—After being blanked for five innings the Detroit Tigers landed on three Oakland pitchers to win an exhibition baseball game here today, 9 to 2.

Herring hit a home run in the eighth with one on, and with Hogsett held the Oaks to seven hits.

		R.	H.	E.
Detroit (A.)	000 004 320	9	10	4
Oakland (P.C.L.)	000 020 000	2	7	4

Hogsett, Herring and Susce; Ruel; House, Delany, Joiner and Raimondi.

Los Angeles, March 15 (A.P.).—Staging a four-run rally in the last half of the ninth inning, the New York Giants defeated the Chicago Cubs, 8 to 7, here today to take a one-game lead in their series of spring training exhibition baseball games.

Three singles, a double by Eddie Moore and two walks accounted for the runs which tied and won the game.

Young Stanley Hack, Cubs' new third baseman, who a year ago was still a bank bookkeeper, got a double, two singles and a walk in five times up. Gabby Hartnett duplicated his feat of yesterday with a home run.

		R.	H.	E.
Chicago	102 000 031	7	14	0
New York	040 000 004	8	11	1

Smith, Warneke and Hartnett, J. Taylor; Gibson, Belle, White and O'Farrell.

STRANGE AS IT SEEMS —By John Hix

CONSTABLE BARRETT, heavyweight champion of the London police force, has a wonderful left—if he could only control it. In the second round of an interservice bout Barrett spied an opening and let go with a mighty swing aimed at the chin of his opponent. Instead of his opponent kissing the canvas, Barrett did. He had thrown his shoulder out of joint and had to be carried from the ring.

• • • •

The 50-year-old baseball used in the 1930 opening game of Mount Vernon's semipro team was made by Ed Casey. It had been used in a game between Mount Vernon and East St. Louis in 1885. Casey, who was then third baseman for the Mount Vernon nine, made the ball with leather cut from the leg of a boot. It had three seams, sewed with tanned squirrel skin.

• • • •

Secretary of Agriculture Arthur M. Hyde caught eight fish on one hook, at the same time. Fishing at Port Arthur, Tex., in May, 1930, he landed a big shark, which shortly afterward gave birth to seven little sharks.

• • • •

For 20 years Mrs. Alice Collins, of Olyphant, Pa., was unable to speak above a whisper. In the hospital a bee buzzed by and stung Mrs. Collins on the tip of her nose. "Ow!" she cried, and has been speaking freely ever since.

Any reader wanting further proof of anything depicted here should address the author, care of The Washington Post, and inclose a stamped and self-addressed envelope for reply.
JOHN HIX.

Tomorrow—A Ton of "Coppers" Is Worth More Than a Ton of Copper.

Colors give added realism to strange things and happenings illustrated by John Hix on a full page in The Sunday Post.

FAIR GROUNDS ENTRIES.

(Associated Press.)

FIRST RACE—Six furlongs; purse, $600; claiming; for 3-year-olds and upward.
1 Blue Hawaii...104 | 11 *Itso...115
2 Sweep Past...110 | 12 *Mavro...110
3 Paldomar...109 | 13 *Tat...110
4 *Delma Dunn.105 | 14 Eulaine B....104
5 *Raffler Con..115 | 15 Miss Upset...104
6 *Fill In...106 | 16 *Crazy Coot...115
7 Fiala...110 | 17 *Don Tinkey...110
8 *Generola...105 | 18 Broom Patch..104
9 Finger Tips...110 | 19 *Miss Snappy..100
10 *Red Shadow..104 | 20 *Nola...100

SECOND RACE—One and one-eighth miles; purse, $600; claiming; for 3-year-olds and upward.
1 Make Believe..115 | 11 Fair Legion...112
2 Luchon...107 | 12 Bashful Beau..112
3 Perfect Play..112 | 13 Sonny Basil...107
4 Pessimistic...112 | 14 Yarrow...107
5 Ultimate Vote.112 | 15 Tommy...112
6 Dr. Billy...107 | 16 Potfull...112
7 The Duke...112 | 17 Guide Left...107
8 Hayes' Choice.112 | 18 Prince Reno...105
9 Trudgeon...112 | 19 Rejuvenation..112
10 Bob Kernan...112 | 20 Bot. Bourbon..105

THIRD RACE—Three furlongs; purse, $600; claiming; for 2-year-olds.
1 Feliciana...113 | 11 Escorun...108
2 Gloritone...116 | 12 Miss Careful...122
3 *Almadele...103 | 13 Brilliant Lad..110
4 Chantesuta...105 | 14 Broad Bill...116
5 Marion E....108 | 15 Dr. Jillson...108
6 Baldy Tinker..108 | 16 Marion T....105
7 Fountain...105 | 17 Maj. Gomez...108
8 Harold, Jr....111 | 18 Quotados...105
9 Prince Vine...108 | 19 Prince Pebbles.112
10 Sir Michael...115 | 20 Ottie M....107

FOURTH RACE—Six furlongs; purse, $600; claiming; for 3-year-olds and upward.
1 *Lady Couvin..105 | 11 High Pockets..114
2 *Reproof...112 | 12 *Hippias...109
3 Dol. Princess..110 | 13 My Inver...109
4 *Outer Harbor.113 | 14 *Wild Child...104
5 *My Hobby...109 | 15 Andora...109
6 Beige...114 | 16 *Kenny Boy...102
7 *N. Kuhlman..101 | 17 *Ellen D....101
8 *Durva...112 | 18 Englewood...113
9 Bernice Van...109 | 19 Twill...114
10 *My Sweets...104 | 20 Simple Singer..111

FIFTH RACE—One and one-sixteenth miles; purse, $1,000; allowances; the Sea Train; for 4-year-olds and upward.
1 Who Win...105 | 6 Gettin Even...109
2 Frumper...109 | 7 Prince Pest...109
3 Lucky Dan...105 | 8 Best Ace...105
4 Reverberate...107 | 9 Nyack...107
5 Morsnuff...105 |

SIXTH RACE—One and one-sixteenth miles; purse, $600; claiming; for 3-year-olds and upward.
1 Tr. of Dawn..109 | 11 Super Toy...109
2 Burnt Brown..109 | 12 St. Milo...105
3 Royal Riot...102 | 13 Hazel Denson..109
4 Lad's Run...109 | 14 Flying Wings..109
5 Santa Sophia..109 | 15 Peace Lady...112
6 Lady Bienville.109 | 16 Mai San...109
7 Princess Dare.109 | 17 Curtsey...112
8 Sunny Port...109 | 18 By Product...109
9 Transformat'n.104 | 19 Underdun...112
10 Quick Sale...105 | 20 My Toots...104

SEVENTH RACE—One and one-sixteenth miles; purse, $600; claiming; for 3-year-olds and upward.
1 Agapanthus...115 | 11 Lady Gibson...110
2 Uncle Charlie.115 | 12 Shonna...115
3 Belen...110 | 13 Black Patricia.110
4 Troll...115 | 14 Tennywood...105
5 Junior C....115 | 15 Catalan's Idol.103
6 Halliard...115 | 16 Fortuna Mia...100
7 Round Up...105 | 17 Lucky Pal...115
8 Hid. Thoughts.105 | 18 Bunyora...115
9 Dick Porter...115 | 19 Titus...115
10 Tiger Flowers.115 | 20 Golflex...115

EIGHTH RACE—One and one-sixteenth miles; purse, $600; claiming; for 3-year-olds and upward.
1 St. Jim...110 | 11 Hold Hard...115
2 L. Messenger..110 | 12 Squeeze Play..115
3 Traumel...110 | 13 Feu Follet...115
4 Loyal Louie...108 | 14 Analyst...108
5 Luckolece...115 | 15 Sir John K...115
6 Old Bill...115 | 16 Bocaratone...115
7 Imbros...115 | 17 Wayfarer...115
8 Updike...115 | 18 Rave...110
9 Sun Thorn...115 | 19 Bill Lutz...115
10 Pebbles Last..115 | 20 Orloff...108
*Apprentice allowance claimed.

MESMER CONVALESCING.

Freddy Mesmer, Georgetown University basket ball coach and former outstanding player at the Hilltop, is convalescing following an operation for removal of his appendix in Georgetown Hospital.

AGUA CALIENTE ENTRIES.

(Associated Press.)

FIRST RACE—Five and one-half furlongs; purse, $400; special weights; for 3-year-olds and upward.
1 Sonny's Girl...106 | 9 Dutch Boy...110
2 Buddy M....106 | 10 Scotch Made...109
3 K. Me Gnome..112 | 11 Ragtime...106
4 Leoden...118 | 12 Parisette...105
5 Santerno...98 | 13 Peace Johnny..106
6 Black Agate...103 | 14 No Fun...106
7 Royal Romance.102 | 15 Van Ettisch...107
8 Antha S....105 | 16 Black Prince...106

SECOND RACE—Six furlongs; purse, $400; claiming; for 3-year-olds.
1 *Decline...103 | 10 *Rain God...107
2 *Marie O....105 | 11 *Navy Girl...105
3 *Ch. Engineer..107 | 12 *Lord Vale...107
4 *Adelaide N...101 | 13 Chicaguinea...105
5 M. Hogan...106 | 14 Watermark...112
6 Pawn...112 | 15 Runshot...110
7 *Satin Princess.105 | 16 Copy Book...112
8 *Lol...107 | 17 Cucamonga...107
9 *Wood. Soldier.100 | 18 Gee Bee...110

THIRD RACE — Six furlongs; purse, $400; claiming; fillies and mares; for 4-year-olds and upward.
1 *Starkist...105 | 9 *Miss F. Plate.105
2 *Patsy Carter..105 | 10 *Bafflorette...105
3 *Amour...105 | 11 *Moane Keala.105
4 *Toto...105 | 12 Consent...110
5 *Bonnie Kay...105 | 13 *Ethel Sherl'k.105
6 *Moryoung...105 | 14 *Nadia...105
7 *Recess...105 | 15 *Vice...107
8 Ella Madeline..110 |

FOURTH RACE—Four and one-half furlongs; purse, $500; allowances; The Red Queen; for 2-year-olds.
1 Taos Sister...102 | 7 Meadow Boy...107
2 †Anapola...102 | 8 Sorcery...105
3 Linden Tree...115 | 9 Big Duke...105
4 Miss Potrero...107 | 10 †Beeson...110
5 Segunda...107 | 11 Pana Franka..107
6 Margie Lou...107 |
†McGinn entry.

FIFTH RACE—Six furlongs; purse, $500; claiming; for 4-year-olds and upward.
1 *Black Castle..107 | 10 King Bank...108
2 Shasta Bullet..108 | 11 *Macon...103
3 Brownie Smile..108 | 12 Boiling...108
4 *Sparkl'g Star..107 | 13 Deep River...112
5 Tetra Glass...108 | 14 *Swansea...101
6 Perriehon...108 | 15 *Jotiva...101
7 Kingston Mint.108 | 16 *Starboat...103
8 *Black Shirt...103 | 17 Motor Park...111
9 *The Orleanian.103 | 18 Hootinany...108

SIXTH RACE — Six furlongs; purse, $400; claiming; fillies and mares; for 4-year-olds and upward.
1 *Carilina...105 | 9 *Idealia...106
2 *Dolly Bay...105 | 10 *Wild Party...105
3 *Pact...105 | 11 *Wil. Bramble.105
4 *Annette...105 | 12 *Nellie Basil...105
5 *Lamistar...105 | 13 *Herelna...105
6 Shotzie...110 | 14 *Ella May...105
7 *Mirvin Louise.105 | 15 *O My...107
8 *Wash. Rose...105 |

SEVENTH RACE—One and one-sixteenth miles; purse, $400; special weights; for 3-year-olds and upward.
1 Blazoner...108 | 8 Jaz Pal...105
2 Cup Bearer...107 | 9 Magic Light...108
3 Devolta...100 | 10 Brown Mary...106
4 Eighteen Sixty.108 | 11 Shaver...108
5 Webster...107 | 12 Gnome Second.114
6 Hamlet...100 | 13 Miss Fountain.104
7 Black Wrack...107 | 14 Via...106
*Apprentice allowance claimed.
Weather, clear; track, slow.

FAIR GROUNDS RESULTS.

(Associated Press.)

FIRST — Six furlongs; purse, $600; claiming; for 3-year-old maidens.
Judan, 112 (W. Robertson). 7.60 3.80 2.60
Blow Fly, 107 (G. Elston) 8.40 3.40
Rita Ann, 112 (H. Tinker) 17.00
Transmit, Bag o' Roses, Gorgeous, *Broad Smiles, Blue Way, *Brown Bonnet, Austere, Wise Gretchen and *Baby Leaves also ran. Time, 1:15 4-5. *Field.

SECOND—Six furlongs; purse, $600; claiming; for 3-year-olds.
K. Russell, 110 (G. Elston) 13.20 5.40 2.60
Tikhart, 110 (T. P. Martin) 6.40 3.20
Marlene, 110 (J. McCoy) 2.40
*Dorothy Hicks, Run On, Magna Mater, Dr. Rogers, *Polyp, Golden Light, Ruth M., Cousin Judy and *General Costa also ran. Time, 1:14 3-5. *Field.

THIRD — Six furlongs; purse, $800; claiming; for 3-year-olds and upward.
Burgoo, 112 (G. Elston) ... 7.80 3.20 2.40
Black Tyrone, 113 (A. Anderson) 6.60 3.20
Gettin Even, 112 (J. Neel) 3.60
Tombereau, Who Win and Dick Morris also ran. Time, 1:13 2-5.

FOURTH—Six furlongs; purse, $800; allowances; Bonney Carre Purse; for 3-year-olds and upward.
Sarietta, 104 (A. Pascuma) 16.40 2.60 2.80
Chimney Sweep, 113 (G. Elston) 2.20 2.20
Tweeney, 100 (Pichon) 5.80
Busted, Donna Mine, Plumage and Gala Flight also ran. Time, 1:13.

FIFTH—One mile; purse, $1,000; Post Parade Purse; allowances; for 3-year-olds.
†Prince Hotspur, 106 (Anderson)
5.60 2.80 2.40
Renaissance, 112 (Pascuma) 4.00 3.00
Springsteel, 107 (Finnerty) 2.80
Crystal Prince, †Princess Camelia, Bengal Tiger and Sazerac also ran. Time, 1:40 1-5.
†Leiter entry.

SIXTH — One and one-eighth miles; purse, $600; claiming; for 3-year-olds and upward.
Delmonico, 115 (James). 34.20 15.00 9.00
*Crowned Head, 112 (Roble).. 24.40 10.00
Rave, 107 (W. Gover) 7.40
Lillian T., Lena M., Blue Law, *Traumel, Ken Kling, Starch and Titus also ran. Time, 1:55 3-5. *Field.

SEVENTH—One and one-sixteenth miles; purse, $600; claiming; for 3-year-olds.
Penn, 112 (J. Smith) 7.60 4.80 4.80
*George Jr., 112 (A. Richard).. 16.40 5.40
Prince Tommy, 109 (Anderson) 15.80
Rugartine, Ricciardo, White Toes, Vestal Maid, Makanda, Beauty Secret, Princess Nancy, Sporting Maudie, *Duanic also ran. Time, 1:50. *Field.

EIGHTH—One and one-sixteenth miles; purse, $600; claiming; for 4-year-olds and upward.
Noel's First, 110 (Richard) 10.80 5.00 5.20
Vagabond, 105 (T. P. Martin)... 5.00 3.20
*Whooptedoo, 105 (J. Sylvester) 4.20
Clownish, Thomas Seth, Joan G., *Trotwood, *Standard Bearer, Dry Dock, Oh Yeah, Santander and Dim Ray also ran. Time, 1:49 1-5. *Field.

TROPICAL PARK ENTRIES.

(Associated Press.)

FIRST RACE—Four furlongs; purse, $800; claiming; for 2-year-old maidens.
1 Double Irish..116 | 11 Fortnight...116
2 Rome Vennie..116 | 12 Daudet...116
3 Wanderoo...116 | 13 Seymour...116
4 Smoke Cloud..116 | 14 Golden Hue...116
5 Blarney Castle.116 | 15 Pancoast...116
6 Resold...116 | 16 Sarsita...116
7 Merriman C...116 | 17 Friscoville...116
8 Norman...116 | 18 Romac...116
9 Iredell...116 | 19 Woco...116
10 Sergt. Hill...116 |

SECOND RACE—Six furlongs; purse, $800; the Combination Race; for 3-year-olds and upward, maidens.
1 Pal to Pal...105 | 7 Flying Boy...100
2 Blue Nile...100 | 8 Montg'y Maid..105
3 Clarinda...100 | 9 Chatink...100
4 *Blanket Bay..93 | 10 *Lady Ara...90
5 Afro American.100 | 11 Mont Lorraine..95
6 Nardo...100 | 12 Allens...101

THIRD RACE — Six furlongs; purse, $800; the Combination Race; for 3-year-olds and upward, maidens.
1 *Sancroft...95 | 7 Chilette...101
2 Harum Scarum.105 | 8 R. Tournament.101
3 Blonde Knight..100 | 9 *Ch.'s Camille..90
4 *Delude...90 | 10 Dainty Step...101
5 *Tom Ormont..105 | 11 Charleigh...110
6 Deerwood...100 | 12 Afridi...100

FOURTH RACE—Five and one-half furlongs; purse, $800; claiming; for 4-year-olds and upward.
1 Ellice...106 | 6 Traitor...113
2 Lady Legs...108 | 7 Whileaway...107
3 Mr. Dick...105 | 8 *Black Watch...100
4 Single Star...106 | 9 Bacciocco...113
5 Fair Jack...111 |

FIFTH RACE—One mile; purse, $800; claiming; for 4-year-olds and upward.
1 Bosafabo...113 | 8 *Griffin...112
2 *Muff...107 | 9 *Lawyer...106
3 *Our Pal...108 | 10 Princess Zelda.108
4 Bird of Prey...117 | 11 Gold Mint...113
5 Bob's Play...113 | 12 Essie...105
6 *Plutarch...108 | 13 Castle Rock...110
7 *Red Face...108 | 14 Haramzada...110

SIXTH RACE—One and one-sixteenth miles; purse, $800; claiming; for 3-year-olds.
1 Lucky Racket..106 | 8 Night Edition..108
2 *Spanfair...111 | 9 *Manassas...106
3 Homework...108 | 10 *Parties...104
4 *Dater...106 | 11 *Brn. Supinet..98
5 *Sun Teatime..106 | 12 Prepare...108
6 Howee...108 | 13 Banker Sam...108
7 Deserve...103 |

SEVENTH RACE — About 1¼ miles; purse, $900; claiming; for 4-year-olds and upward.
1 *Roan Antelope.103 | 4 Inferno Lad...103
2 *Fair Bill...104 | 5 *Battling On...101
3 War Saint...113 | 6 *Garlic...99
*Apprentice allowance claimed.
Weather, clear; track, fast.

MARYLAND U. LISTS 43 EVENTS

Baseball, Lacrosse, Track and Tennis Teams Busy.

CURTAILED by cancellations initiated by opponents, the spring sports schedule of Maryland University now shows a total of 43 contests remaining for the baseball, lacrosse, track and tennis teams. The cancellations were made on the basis of retrenchment by several of Maryland's rivals in athletics.

The schedule at present consists of fifteen ball games, nine lacrosse contests, eight dual track meets and eleven tennis matches.

Despite the reduction in the competitive program, Maryland anticipates the spring months with confidence, mindful of the comparatively fortunate situation it enjoys with respect to material for the various teams.

Only Two Stars Lost To Nine.

In baseball, Coach Shipley has all his 1931 dependables back, except Pitcher Milburn and Infielder Derr, and has gained a wealth of talent from last season's frosh.

Jack Faber lost four letter men from the lacrosse twelve, but regained two stars in his brother Skip and Ronkin, who were out last year with injuries, and his one big problem is filling the shoes of Deckman, all-America defense player.

Geary Eppley, of the track team, lost only Cooper of his 1931 mainstays, and got some talent from the freshmen that has added much balance to his squad.

Newcomers from the 1931 yearlings should add greatly to the tennis team that has not done so well for the past several seasons.

Maryland U. schedules, all events being at College Park unless otherwise specified, are:

BASEBALL.

March 29, North Carolina, Chapel Hill; 30, Duke, Durham; 31, Virginia, Charlottesville.

April 9, North Carolina; 11, V. M. I., at Lexington; 12, Washington and Lee, Lexington; 16, Dickinson; 22, Washington and Lee; 25, West Virginia; 28, William and Mary.

May 5, Duke; 13, Richmond U.; 13, V. M. I.; 16, Virginia; 28, Navy, Annapolis.

LACROSSE.

April 9, Washington College; 15, Georgia Tech, Atlanta; 16, Georgia, Athens; 23, Virginia; 30, Rutgers, New Brunswick.

May 7, St. John's of Annapolis; 14, Penn State, State College; 21, Hopkins, Baltimore; 28, Navy, Annapolis.

TRACK.

April 9, Washington and Lee; 16, V. M. I.; 23, Richmond U.

May 2, Virginia; 7, Johns Hopkins; 14, Navy, Annapolis; 21, Catholic U., Washington.

TENNIS.

April 3, Navy, Annapolis; 21, Virginia; 28, Western Maryland, Westminster; 30, William and Mary.

May 5, Virginia, Charlottesville; 6, William and Mary, Williamsburg; 10, Johns Hopkins, Baltimore; 12, Maryland State Normal, Towson; 18, Western Maryland; 20, Pittsburgh; 25, Delaware, Newark.

NATS BEAT ORIOLES, 5-4, BY LATE RALLY

Continued From Page 11.

off Freidrich, 6 off Griffith and 2 off Ragland.

Carl Reynolds, in his debut in a Washington uniform, drew a walk, flied out to center field and popped to second base in his three times at bat. He sent Center Fielder McGowan back on his heels for his fly in the third.

Friedrich suffered little in the estimation of Manager Johnson by his three-inning performance, showing a wealth of curves and striking out three, but traces of wildness marked his work.

Until Rice came along with his catch in the ninth, Ossie Bluege had held fielding honors with his stop of a grounder off Stroner's bat in the second inning. Stroner chews the biggest cut of tobacco in organized baseball, this correspondent will testify.

Sammy West tied Joe Cronin for batting honors with his three hits that included a double, although Cronin inserted a single, double and triple in his total.

Dave Harris broke into the game as a pinch hitter for Griffith in the sixth and swiped the ball on a line into center field for a seeming triple until Rodgers camped beneath it.

Howard maple engineered a clever double-play in the seventh when he took the third strike on Jordan and snapped a throw to Kuhel, which caught Carlesten between the bases where he was run down by Buddy Myer, whose rubber apparently didn't impede his sprinting ability.

PINETZKI-ROEBUCK IN BEEF BATTLE

Continued From Page 11.

out the evening of might and maul. The boys line up this way: Sammy Stein vs. John Burke; George Manish vs. Leon Smith; Fred Grobmeier vs. Marshall Blackstock and two of the world's most unpopular men, Jack Washburn and Milo Steinborn vs. each other.

Washburn has been disqualified more times than all the rest of the rasslers placed together. He exists on biting, snarling, kicking, mauling, showmanship, but has never been known to stoop to wrestling. Recently, in the good city of Cleveland, a band of righteous burghers invaded the ring, chased him to his dressing room, where he grabbed an overcoat and escaped into a taxi through a window. The citizens took off in pursuit, streamed into his hotel lobby a yard or so behind him, but just missed him as he slipped into an elevator and instructed the operator to stop it between floors.

THE POST'S CONSENSUS AT TROPICAL PARK

The following consensus has been compiled by The Post from the selections of the leading handicappers of the turf. The figures show how the selections were rated.

CONSENSUS OF LEADING HANDICAPPERS

First race	Second race	Third race	Fourth race	Fifth race	Sixth race	Seventh race
Wanderoo (23)	Allens (33)	Chilette (32)	Bacciocco (38)	Griffin (29)	S. Teatime (25)	War Saint (27)
Pancoast (17)	Nardo (14)	C's. Camille (22)	Traitor (20)	Lawyer (26)	Spanfair (21)	Fair Bill (15)
Woco (12)	Lady Ara (8)	H. Scarum (9)	Fair Jack (4)	Red Face (5)	Prepare (10)	R. Antelope (14)

SNODGRASS, WASHINGTON POST

First race	Second race	Third race	Fourth race	Fifth race	Sixth race	Seventh race
Wanderoo	Nardo	Chilette	Bacciocco	Griffin	Sun Teatime	War Saint
Pancoast	Allens	Chief's Camille	Traitor	Lawyer	Prepare	Fair Bill
Woco	Lady Ara	Harum Scarum	Lady Legs	Our Pal	Spanfair	Battling On

LOUISVILLE TIMES, ASSOCIATED PRESS

First race	Second race	Third race	Fourth race	Fifth race	Sixth race	Seventh race
Romac	Clarinda	Chilette	Bacciocco	Griffin	Parties	War Saint
Woco	Chatink	Sancroft	Whileaway	Lawyer	Sun Teatime	Fair Bill
Rome Vennie	Pal to Pal	Harum Scarum	Fair Jack	Gold Mint	Spanfair	Battling On

Inspections
Because winter weather makes harder work for your battery, it should be inspected more frequently during this time. Stop in at least twice a month for inspection—*no obligation*.
WASHINGTON BATTERY CO.
1146-19th ST. N.W. at M ST.

SCIENTIFIC LEADERS URGED FOR FUTURE

John A. Reilly Says Bankers Now Must Be Men of Broad Knowledge.

By THOMAS M. CAHILL.

The necessity for gradual development of scientific executives, due to the vastness of today's banking field and the increasing complexity of its problems, was described by Vice President John A. Reilly, Federal-American National Bank & Trust Co., in a talk over Station WRC, yesterday, sponsored by the Kiwanis Club in its vocational guidance program.

The modern bank executive, he declared, should possess excellent judgment, imagination, common sense and breadth of mind, if he faithfully performs his daily duties. A lack of vision on the part of the banker is fatal. His hand is on the pulse of business all the time. The greatest reservoir of credit lies within the immediate control of banks.

Few vocations, he said, calls for more diversified knowledge than does that of a banker. It is therefore essential that the beginner in banking enhance his chances for promotion by definite training for future work. Some of his educational pursuits should embrace the following subjects: Money and banking, commercial law, accounting and business English. In his talk he outlined the functions of a bank and gave a brief summary of its various departments, including new business, statistical, analysis, general service, purchasing, trust, savings, bond and commercial units.

Wilfred Bancroft's Rise.

Wilfred Bancroft, who has just been elected treasurer of Lanston Monotype Machine Co. to succeed Joel G. Clemmer, who died last November, became interested in the company in 1897, when he was graduated from the Massachusetts Institute of Technology, and was employed as special apprentice in the shops of William Sellers & Co., Philadelphia.

Directors of American Security & Trust Co. declared yesterday the regular 3 per cent quarterly dividend, payable April 11, to stockholders of record at close of business March 31.

Washington Stocks

Sales—Regular call, 11:15 a. m.: Wash. Gas 6s "A," $1,000 at 100, $500 at 100.
After call: Mergenthaler Linotype, 10 at 42½, 9 at 42½.

BONDS. PUBLIC UTILITIES	Bid.	Ask.
Amn. Tel. & Tel. 4½s. '39	104½	
Amn. Tel. & Tel. ctl. tr. 5s	99	
Anacostia & Pot. R. R. 5s	51½	55
Ana. & Pot. guar. 5s	84¼	
C. & P. Tel. of Va. 5s	99	100½
Capital Traction 1st 5s	61	65
City & Suburban 5s	49¼	52
Georgetown Gas 1st 5s	99¾	
Potomac Elec. cons. 5%	100	101
Potomac Elec. 6s, 1953	104½	106
Wash., Alex & Mt. Vernon ctf		
Wash. Gas Lt. gold notes 4½s	97	99
Washington Gas 5s	99½	102
Wash. Gas 6s, Series A	99¾	100¼
Wash. Gas Lt. Co. Series B 6s	102	
Wash. Ry. & Elec. con. 4s	84	85
MISCELLANEOUS.		
Barber & Ross, Inc., 6½s	50	
Chevy Chase Club 5½s	99	100½
Columbia Country Club 5½s	100	103
Wash. Market Cold Stge 5s	94	
STOCKS. PUBLIC UTILITIES.		
*Amn. Tel. & Tel	125¾	
*Capital Traction Co	18	20
Wash. Gas Light Co	90	95
Nor. & Wash. Steamboat	140	175
*Pot. Elec. Pow. 6% pfd	110	
Potomac Elec. Power pfd	104½	106
*Wash Ry. & El. com	290	
*Wash. Ry. & Elec. Co. pfd	90½	92
NATIONAL BANKS.	Min. price.	Ask.
Capital	175	250
Columbia	375	425
Commercial (stamped)	183	200
District	196	210
Fed.-Amer. Natl. Bank & Tr.	42⅞	45
Liberty	190	210
Lincoln	400	440
Metropolitan	275	310
Riggs	350	360
Second	165	195
Washington	180	200
TRUST COMPANIES.		
Amn. Sec. & Tr. Co	299	315
Natl. Savings & Trust	375	400
Prince Georges Bank & Trust	28	40
Union Trust	191	200
Wash. Loan & Trust	400	440
SAVINGS BANKS.		
Bank of Bethesda	53	60
Commerce & Savings	325	
East Washington	20	35
Potomac	55	75
Sec. Sav & Com. Bank	435	500
Seventh Street	280	
United States	530	630
Washington Mechanics	50	60
FIRE INSURANCE.		
American	275	
Corcoran	150	
Firemen's	30	40
National Union	14½	15
TITLE INSURANCE.		
Columbia	7	10⅛
Real Estate	145	160
MISCELLANEOUS.	Bid.	
Barber & Ross, Inc., com		8
Col Medical Bldg Corp	90	105
D. C. Paper Mfg. Co pfd		5
Dist. Nat. Securities pfd	60	75
Emerson Bromo-Seltzer "A"	28	35
Federal Storage pfd	100	110
Fed.-Amer. Co com	16	21
Fed.-Am. Co. pfd	84	88
Lanston Monotype	64	67
Merch Tr & Stge com	95	102
Merch. Tfr. & Storage pfd	79¾	83
*Mergenthaler Linotype	42½	45
Natl. Mtge. & Inv. pfd	2⅞	3½
*Peoples Drug Stores pfd	88	
Real Est. M. & G. pfd	4¼	6
Security Storage	99	105⅛
Ter. Ref. & Wh. Corp	42	50
Wash Mech Mtge Co. com	8½	
Wash. Med. Bldg. Corp	90	105½
Woodward & Lothrop com	29½	33
Woodward & Lothrop pfd	107	

*Ex dividend

First Mortgages YIELDING 6%
Secured on properties in the Nation's Capital. Denominations as low as $100. On monthly payments.
Real Estate Mortgage and Guaranty Corp.
1610 K St. Nat. 1403

6% NOTES
Secured by
First Mortgage
Washington, D. C.
Real Estate
Safe—Conservative
Wm. H. Saunders Co., Inc.
Realtors
Established 1887
DI. 1016 1519 K

PRINTING
OF QUALITY
WITH SERVICE
AT LOW PRICES
Franklin J. FREA Inc.
Phone National 4040
1326 Eye St. N. W.

Whaling Industry Joins Heavy Gains for 1931

New York, March 15 (A.P.).—There were no walls in the whaling industry during 1931.

In its annual report Anglo-Norwegian Holdings, Ltd., of Montreal, states that the operating whaling companies controlled by it, increased their net profits 27 per cent for the year over those of 1930. The report was made public here today.

Among the prosperous returns noted were those of the Anglo-Norse Co., whose surplus, reserves and undivided profits amounted to $888,141 against $652,386 for 1930. The Falkland Whaling Co., with a capital of $730,000, had cash in hand before dividends amounting to $399,461 compared with $325,327 last year.

Other companies reported similar gains.

Wheat Import Quota Increased by France

Paris, March 15 (A.P.).—The Ministry of Agriculture today increased the amount of foreign wheat permitted to enter the country from 25 per cent to 30 per cent of the total amount used in bread making.

BANK STOCKS

New York, March 15 (A.P.).—(Over-the-counter market).

BANKS.	Bid	Asked
Chase Natl	40¼	42¼
Commercial	153	161
First Natl	1760	1860
Manhatan	32¾	34¾
Natl City	50	52
Public	28¼	30¼
TRUST CO.		
Bankers	62¼	64¼
Bklyn Trust	245	260
Cen. Hanover	148	152
Chemical	33⅞	35⅞
Continental	15⅞	17⅞
Corn Exchange	62	65
Empire	24½	26½
Guaranty	307	312
Irving	19⅞	20⅞
Manufactures new	32	34
N Y Trust	90	93
Title Guaranty & Trust	55½	58½
United States	1580	1680
INSURANCE		
Aetna Cas & S	41½	46½
Aetna Fire	30¼	32¼
Agricultural	55	65
Aetna Life	26¼	28¼
Am Surety	28	31
Balt Amer new	3½	4½
Boston	345	375
Conn Gen Life	47	52
Fid & Dep	68	73
Firemens Ins	10¼	11⅝
Franklin Fire	16⅜	18¾
Glen Falls	34	36
Globe & Rut	247	277
Great Amer	16	17¾
Hanover	22	24
Hartford Fire	39¼	41¼
Home Ins	21	23
Mass Bond	30	40
Natl Fire	38¼	40¼
Nor River new	12	14
Prov Wash	28	30
Phoenix	49½	51½
St Paul Fire	113	118
Sun Life	480	560
Travelers	502	552

MATCH ISSUES END RUSH OF LIQUIDATION

Markets Regain Composure; Many Swedish Groups of Shares Advance.

New York, March 15 (A.P.).—The storm of selling in the Swedish match issues in leading world securities markets subsided abruptly today.

With the passing of the first shock of the suicide of Ivar Krueger, famous Swedish capitalist, markets generally regained their composure. Many of the Swedish match group of securities actually recovered part of yesterday's drastic declines, in New York, London, Paris, Berlin and other markets.

In the New York market, Eastman Kodak, which declined late yesterday at the first word of the death of George Eastman, showed no further response to the news of the death of its founder. Mr. Eastman had withdrawn some time ago from active management of the company, and his personal holdings had been reduced to only 17,000 shares. The stock closed at $75.37, up 2 cents, after selling up to $76.50.

Kreuger & Toll advanced 37 cents to $2.50 in New York, then lost its gain, ending the day unchanged. The turnover was approximately 240,000 certificates, against 270,000. International Match preferred closed at $13, up 62 cents, after advancing to $13.75.

Kreuger & Toll and International Match bonds also made moderate gains, while the Swedish crown strengthened in the foreign exchange market.

France Holds Large Block of Match Stock

Pairs, March 15 (A.P.).—Stock in the Kreuger & Toll Co., one of the enterprises of Paul Kreuger, Swedish "match king," who committed suicide here last week, was stronger today on the Paris bourse.

The quotation at the close was 61 and the high during the day was 65. Yesterday the stock was at 50.

The financial newspaper L'Information estimated that the total French capital invested in all Kreuger enterprises was $74,000,000.

The Agence Economique Financiere made public an estimate that banks had invested only $4,000,000 of this amount and that the rest was scattered among the public.

OIL QUOTATIONS.

Oil City, Pa., March 15 (A.P.).—Credit balance, $1.77. Runs, 19,746; average runs, 22,203. Shipments, 152,716; average shipments, 62,493.

THE MARKETS AT A GLANCE

STOCKS regained their bearings after Monday's hectic trading and recovered most of the lost ground. A boost in steel prices was partially offset by bearish talk of February rail earnings. Kreuger issues recovered slightly.

BONDS were irratic and fractionally lower, with the U. S. Government's sagging a bit with the list.

CURB stocks and bonds were heavy. The market is awaiting a sign.

WHEAT regained the ground lost in Monday's high-pressure selling, principally on crop damage reports from the Southwest.

COTTON sold off early but rallied to close fully steady at gains of one to five points.

STOCK AND BOND AVERAGES

(Associated Press.)

STOCKS.	50 Industrials.	20 Rails.	20 Utilities.	90 Total.
Yesterday	63.8	32.1	103.9	66.6
Previous day	63.7	32.5	103.9	66.0
Week ago	68.9	36.4	111.0	71.3
Month ago	65.2	36.5	103.2	67.5
Year ago	133.6	96.8	196.5	138.9
Three years ago	223.0	134.6	214.9	207.1
Five years ago	111.3	110.3	104.1	108.2
High, 1932	68.9	39.8	111.0	71.3
Low, 1932	57.4	30.3	92.2	59.5
High, 1931	140.2	106.2	203.9	144.3
Low, 1931	60.0	30.8	92.8	61.3
High, 1930	202.4	141.6	281.3	205.8
Low, 1930	112.9	86.4	146.5	114.7

BONDS.	20 Industrials.	20 Rails.	20 Utilities.	60 Total.
Yesterday	70.0	75.2	84.8	76.7
Previous day	70.1	75.7	85.2	77.0
Week ago	70.2	77.1	84.9	77.4
Month ago	68.1	74.3	82.4	74.9
Year ago	87.6	102.2	100.7	96.8
Two years ago	93.8	106.8	99.2	99.9
Three years ago	94.1	103.1	97.6	98.3
High, 1932	71.3	78.0	85.7	78.1
Low, 1932	64.8	67.7	81.7	71.5
High, 1931	90.4	105.7	101.5	98.7
Low, 1931	62.3	62.3	80.2	68.5
High, 1930	94.9	109.8	101.4	101.9
Low, 1930	83.3	97.3	96.6	92.6

(Copyright, 1932, Standard Statistics Co.)

TREASURY CERTIFICATES.

(Reported by Charles D. Barney & Co.)

Rate.	Maturity.		Bid.		Offer.	
3⅛	Aug. 15, 1932		100	6-32	100	8-32
2¾	June 15, 1932		100	5-32	100	7-32
1⅛	Sept. 15, 1932		99	4-32	99	7-32
3	Sept. 15, 1932		100	4-32	100	6-32
3¼	Dec. 15, 1932		100	4-32	100	6-32
3¾	Feb. 15, 1933		100	9-32	100	11-32
2	Mar. 15, 1933		100			

BALTIMORE SECURITIES.

Baltimore, March 15.—Closing prices:

Con G E L & P (90c)	65
Fidelity & Deposit	69
First National Bank	30
Manufrs. Finance 1st pf	10
Maryland Casualty	6½
United Rys & El	1
U S Fidelity & Guar	6

INVESTMENT TRUSTS.

(Quotations furnished by Knapp & Co.)

	Bid.	Asked.
Cumulative Trust Shares	3⅝	3⅞
Low-Priced Shares	3	3½
Nation Wide securities "B"	3¼	3⅝
New York Bank Trust Shares	3⅛	4⅝
N. Amer. Trust Shares, 1953	2.30	
N. Amer. Trust Shares, 1955	2.20	2.40
N. Amer. Trust Shares, 1956	2.20	2.40
Super Corp. of America "C"	5⅛	6
Super Corp. of America "D"	5⅛	5⅝
U. S. El. Lt. & Pow. Co. "B"	3½	3⅞

THE METAL MARKETS.

New York, March 15 (A.P.).—COPPER—Steady; electrolytic, spot and future, 6.
TIN—Easier; spot and nearby, 21.70; future, 22.00.
IRON—Quiet, unchanged.

WALL STREET SEES FINISHED STEEL RISE

Trade Said to Have Planned Price Boost for Weeks; $2 Gain Expected.

New York, March 15 (A.P.).—Apparently well-authenticated reports in Wall street say that finished steel prices in all districts will be advanced $2 a ton on April 1.

The Inland Steel Co., at Chicago, has taken the lead in the upward revision, announcing today a raise of that amount on steel-sheet quotations for the second quarter.

It was stated that inquiry among the large producers brought forth the information that the industry as a whole is committed to the increase and that it will include sheets and bars, representing about half of the industry's total tonnage of finished products and may include most other finished items.

It was also said that producers feel that the projected rise may have helpful effects in breaking down the price cutting that has been waged in the industry since last November.

The trade has been working toward a price increase for several weeks, and the beginning of the general upward revision today was the most hopeful news which has come from the steel centers in many months.

Prices have been demoralized for several months by severe competition to keep plants running, and little business has shown any profit.

With the slight spring upturn in demand which began to be felt at Youngstown two weeks ago a determined effort apparently was launched by the big producers to firm the price base.

This in itself will stimulate business, say some of the leaders in the industry, for the recently declining scale of prices has worked against all large orders for future needs. Instead, all buyers have been operating on a hand-to-mouth basis.

CHICAGO STOCKS.

(Furnished by W. B. Hibbs & Co.)

	Bid.	Asked.
Yellow Taxi	11¼	14
Thompson	12¼	14½
Wahl	½	⅞
Butler Bros	2	2⅛
National Leather	⅜	½
Swift	17	17¾
Swift International	21	21¾
Libby, McNeil & Libby	3	3¼
Midwest Util	1⅞	2
City. Con. com		⅛
City Con. pfd	1	3
Edison	90½	91¼
Public Service, $100 par	85	91
Public Service, no par	86¼	88
Quaker com	100¼	101
Quaker pfd	103¼	108
Bendix	12⅛	12⅝
Borg Warner	10⅝	10⅞
Illinois Brick	4½	5
U. S. Gypsum	23	24
Great Lakes Dock & Dredge	10⅛	10½
Balaban & Katz	10	27
Cons Com	¼	⅜
Cons pfd	4	
McCord	3⅛	

Cleveland Banker Notes Recovery

Col. L.P.Ayres Finds March Trade Gains Over Three Previous Months.

Cleveland, Ohio, March 15 (A.P.).—Business conditions are better in March than they were in December, January or February, says Col. Leonard P. Ayres, vice president of the Cleveland Trust Co. and nationally known economist.

"This," adds Col. Ayres, "despite the fact business activity is not greater now than it was then. The improvement," he explains, "is in the fundamentals rather than on the surface. It is present in fact, even though it is to but a slight degree reflected in the figures.

"In recent weeks there has been a long series of developments that are either directly conducive to business improvement or are safeguards against continued decline. Even a partial list of them makes an impressive array. The Reconstruction Finance Corporation is in effective operation, and has made a considerable number of loans to railroad and to financial institutions. The Glass-Steagall bill has fortified this work everywhere."

MONEY MARKETS

NEW YORK.

Call money steady; 2½ per cent all day. Time loans steady; 60 days, 3@3½; three to six months, 3@3½ per cent. Prime commercial paper, 3¾@4. Bankers' acceptances unchanged.

Bar silver easy and ¼ lower at 29¾.

LONDON.

Money, 1⅞ per cent. Discount rates—Short bills, 2½@3½ per cent; three months' bills, 2¾@3½ per cent.

Bar silver easy and ⅛d lower at 18¼d per ounce.

PARIS.

Three per cent rentes, 79 francs 30 centimes; five per cent loan, 100 francs 85 centimes. Exchange on London, 92 francs 14 centimes. The dollar was quoted at 25 francs 38½ centimes.

FOREIGN EXCHANGE.

New York, March 15 (A.P.).—Foreign exchange irregular. Great Britain in dollars, others in cents.

Great Britain—Demand, 3.62¾; cables, 3.63; 60-day bills, 3.60.
France—Demand, 3.93¼; cables, 3.94.
Italy—Demand, 5.18; cables, 5.18½.
Belgium—Demand, 13.95½.
Germany—Demand, 23.81.
Holland—Demand, 40.36.
Norway—Demand, 19.64.
Sweden—Demand, 19.79.
Denmark—Demand, 19.34.
Switzerland—Demand, 19.35½.
Spain—Demand, 7.62.
Portugal—Demand, 3.30.
Poland—Demand, 11.30.
Argentina—Demand, 25.73.
Brazil—Demand, 6.31½.
Tokyo—Demand, 32.19.
Shanghai—Demand, 33.00.
Montreal—Demand, 89.37½.
Mexico City (silver peso)—Demand, 34.00.
Note—Demand rates are nominal.

GOLD MOVEMENT.

New York, March 15 (A.P.).—Today's gold transactions involved an increase of $189,800 in the country's monetary stock.

There was a shipment to France of $12,500,500, the first to that country in a fortnight or more. A shipment of $10,000 to the Philippines also was reported.

These exports were more than offset by a decrease of $12,700,300 in the earmark account.

STOCKS CUT LOSSES WITH A FINAL RALLY

Prices About Unchanged; Bond Trend Is Down; Curb Is Heavy.

What the Stock Market Did

	Tues.	Mon.
Number of advances	146	68
Number of declines	284	419
Stocks unchanged	149	111
Total issues traded	579	598

New York, March 15 (A.P.).—Selling pressure relaxed in the stock market today, but there was insufficient buying power to give much tone to the late recovery which reduced or eliminated earlier losses.

Gains and losses were so evenly distributed at the close that the final standard statistics-Associated Press composite was about unchanged. Nevertheless, fractional declines prevailed in a representative list of leading industrials. Rails were frankly heavy most of the day, but steadied toward the end. Total turnover dropped to 1,471,420 shares.

Neither foreign nor domestic markets appeared to be further concerned over the Kreuger death. The firmer tone of London, Paris and Berlin security exchanges stimulated enough repurchases by shorts to give local prices a fair lift during the morning, but this recovery was undermined by recurrence of selling in carrier stocks which dragged downward until the last hour.

Chesapeake & Ohio made a new low for the year and, with Santa Fe, was off nearly 2 points net. Missouri Pacific preferred and Chesapeake Corporation were also soggy.

Union Pacific was erratic, but finished fractionally higher. Canadian Pacific, an exception in its group, rallied 1⅜.

Kreuger & Toll, after selling at 2½, fell back to 2⅛, where it closed, unchanged. International Match preferred returned a small gain.

Eastman Kodak held firm.

Federal Loans Sag.

Uncertainty and irregularity ruled prices in the bond market, with the trend generally downward.

The United States Government group, for some weeks the leader in improved investment sentiment, finally joined the sagging movement, and losses of fractions to nearly a point were recorded by all of these loans except Treasury 4¼s, which closed slightly higher.

Issues of the Kreuger companies rallied substantially at one time, but were unable to retain much of their recovery. Kreuger & Toll and International Match liens finished between 1½ and 2 points higher.

The railways again proved discouraging to the followers of this department. A few half-hearted attempts to rally some of these mortgages made but little headway.

Sales totaled $10,150,000, slightly higher than those of yesterday.

Curb Market Heavy.

The curb market developed a slightly heavy tone in the afternoon trading after holding fairly steady during the forepart of the session.

The pace of trading slackened, however, and the heaviness appeared to be largely in sympathy with the big board. The turnover was, roughly, 180,000 shares, off 20,000 from yesterday.

Reports from Chicago say that the Inland Steel Co. has formally announced second-quarter sheet-steel prices which show an advance of $2 a ton on the average.

Bankers' acceptances outstanding on February 29 aggregated $919,391,880, a decrease of $41,674,522 from January 31 and the lowest volume since September 30, 1927, the American Acceptance Council announced today. The present volume is less by $600,465,604 than the amount outstanding at the end of February, 1931.

Peoples Stores had 1931 net profit of $621,923, equal to $3.81 a common share, compared with $671,702, or $4.12 a share in 1930.

RUSH PRINTING
EXPERT SERVICE
BYRON S. ADAMS
"I Never Disappoint"

EQUITABLE
Co-Operative Building Association
Organized 1879
52D YEAR COMPLETED
Think of the Future
By Saving Now
Join the Equitable and save systematically. Our plan will meet with your approval.
Subscriptions for the 102nd Issue of Stock Being Received
EQUITABLE BUILDING
915 F Street N.W.
JOHN JOY EDSON, President
WALTER S. PRATT, Jr., Secretary

6% FIRST MORTGAGE NOTES
Secured on new brick homes in preferred northwest residential sections. Every mortgage protected by fire insurance and title guaranteed by responsible title companies.
Conservative Appraisals Insuring Absolute Safety
IN DENOMINATIONS OF
$250
and upwards
BOSS & PHELPS
Realtors
1417 K St. NAtional 9300

NEW YORK STOCK EXCHANGE TRANSACTIONS OF YESTERDAY

Sales in hundreds.		High	Low	Last	Chg.	Bid
	A					
17	Adams Express	4¾	4½	4⅝		4⅝
2	Addressograph (1)	11½	11½	11½	— ⅜	11⅝
51	Advance Rumely	3½	3½	3½		3¼
7	Affiliated Prod (1.60)	14½	14¼	14½		14¼
24	Air Reduction (3)	57¾	55¾	56½	+ ¼	57
144	Alaska Juneau (½)	15¼	14½	15	+ ¼	14⅞
50	Alleghany	2	1⅞	1⅞	— ¼	1⅞
1	Alleghany, pf xw	3½	3½	3½	— 1⅛	2½
5	Alleghany pf $30 ww	4	3½	3½	— ¼	3½
173	Al Chem & Dye (6)	79¾	77⅞	78½	+ ⅛	78¼
4	Allis-Chal Mfg (½)	10⅝	10½	10½		10⅝
1	Alpha Port Cem (1)	8½	8½	8½	— ¾	8
4	Amerada (2)	14½	14½	14½		14½
1	Am Ag Ch Del	6	6	6		6
1	Am Bank Note	15	15	15		14¾
6	Am Brake Shoe (1.60)	13	12⅞	12⅞	— ⅛	13
293	Am Can (4)	68	66⅛	67⅛	— ⅛	67⅛
1	Am Car & Fdy	7¾	7¾	7¾	+ ¼	7⅛
20	Am Car & F pf (7) AS(z) XD	33	33	33	— 1¾	32½
2	Am Chicle (3b)	35½	35⅜	35⅜		34
120	Am Com Alcohol	10	9⅛	9¾	+ ⅝	9⅝
73	Am & For Pow	6⅜	5⅞	5⅞	— ⅜	5⅞
3	Am & F P $6 pf	15¾	15⅜	15¾	— ¼	15½
7	Am & F P $7 pf	20	18¾	20	+ ⅛	19¼
6	Am & F P 2d pf	10⅞	10¾	10⅞	— ⅛	10¾
1	Am Hawaii S S (1) XD	5	5	5		4¾
2	Am Hide & Leather				— ½	2
2	Am Home Prod (4.20)	48⅛	48⅛	48⅛	+ ½	48
10	Am Ice (2)	20	19⅛	19½	+ ⅛	19¼
15	Am Internat	7	6¾	7	+ ¼	6⅞
1	Am-La France & F	⅜	⅜	⅜		¼
1	Am Loco	6¾	6¾	6¾		6½
1	Am Loco pf (7)	42¾	42¾	42¾		42½
5	Am Mach & F (1.40)	19½	19	19½	+ ¼	19
3	Am Mach & Met	3	2⅞	3	— ⅜	3
1	Am Metal	4⅞	4⅞	4⅞	— ⅛	4½
40	Am Met 6% pf AS (z)	19	19	19		17¼
14	Am Pow & L (1a)	14¾	14¼	14⅜	— ¼	14⅜
1	Am P & L $6 pf (6)	50	50	50		44
1	Am P & L $5 pf (5)	41	41	41	— ½	40¼
18	Am Rad St San (.40)	6⅞	6⅝	6⅝	— ⅛	6½
2	Am Repub	2⅛	2⅛	2⅛	— ⅛	2
27	Am Roll Mill	11¼	10½	10⅞	+ ⅛	10⅞
4	Am Safety Razor (3)	25⅞	25¼	25⅞	— 1⅝	25⅞
1	Am Seating	2¼	2¼	2¼	+ ¼	2⅛
50	Am Ship Bldg (5) AS (z)	20	20	20	— 2	20
18	Am Smelt & R (½)	14¾	14½	14½	— ⅛	14½
1	Am Smelt pf (7)	68	68	68	— 1	65
12	Am Solv & Ch	¼	¼	⅛		⅛
7	Am Sol & C pf	1⅛	1¼	1⅜		1⅛
4	Am Steel Fdrs XD	7¼	7	7		6⅞
1	Am Stores (2½b)	35	35	35	+ ⅜	34⅛
3	Am Sugar Ref (4)	25	24½	25	— ½	25
1	Am Sugar pf (7)	72	72	72		72
58	Am Tel & Tel (9)	125¾	122¾	124		123⅞
4	Am Tob (6b)	82½	81	82½	+ 3½	81
1	Am Tob pf (6)	109¼	109¼	109¼		108
48	Am Tob B (6b)	85	82¼	84¼	+ 1½	84
21	Am Wat Wks (3)	30⅝	29⅛	29¼	— ⅞	29⅝
3	Am Woolen	4	4	4		3⅞
5	Am Woolen pf	26½	25½	26		26
32	Anaconda	9¾	9¼	9½	— ¼	9⅜
1	Anacon W & C	6⅝	6⅝	6⅝	+ ⅛	6
4	Anchor Cap (2.40)	16⅝	16	16	— ⅞	16
1	A P W Paper	4	4	4	+ 1	2⅞
2	Archer Dan M (1)	11¼	11¼	11¼	+ ½	11
1	Armour Del pf (7)	40	40	40	— 2½	40
3	Armour Ill A	1⅝	1⅝	1⅝		1⅝
14	Armour Ill B	1	⅞	⅞	— ⅛	⅞
3	Armour Ill pf	12⅛	12	12⅛		11½
1	Arnold Const	2½	2½	2½	+ ⅜	2¼
2	Assd Dry Goods	5¾	5¾	5¾	— ⅜	5½
28	Atch T & S F (6)	79	76½	77	— 1¾	77
2	Atlantic Coast Line (4)	26⅛	26	26	— 2	26¼
1	Atl G & W I	10	10	10		9¾
21	Atlantic Ref (1)	11¾	11⅜	11¾	+ ⅜	11½
2	Atlas Pow (2)	20	20	20	— 1	18¾
314	Auburn Auto (4a)	94¼	90½	94	+ 1	93¾
20	Aust Nich pr A (1½) AS(z)	14⅛	14⅛	14⅛		14⅛
90	Autosales pf AS (z)	1½	1½	1½	— ⅛	1¼
6	Aviation Corp	3	2¾	3	+ ¼	2¾
	B					
13	Baldwin Loc	6¼	6	6	— ¼	5¾
90	Bald Loc pf AS (z)	20½	19¾	20½		19½
103	Balt & Ohio	15½	14¼	15	+ ⅛	14¾
7	Balt & O pf (4)	23	22⅝	22⅝		22½
100	Bamberger pf (6½) AS (z)	91	91	91	— 8	88
20	Barker pf (6½) AS (z)	25	25	25	— 5	20
15	Barnsdall A	4¾	4½	4¾	+ ⅛	4½
3	Beatrice Cr (4)	35½	35⅜	35½	+ ⅜	35
60	Bendix Aviat (.60)	13	12½	12½	— ⅝	12⅜
3	Best & Co (2)	21½	21½	21½		21⅛
125	Bethlehem St	20⅞	19⅝	20⅛	— ⅜	20⅛
2	Beth St 7% pf (7)	57¼	57¼	57¼	— ¼	57
5	Blaw-Knox (½)	8½	8½	8½	+ ⅛	8
13	Bohn Alum	15⅜	14¾	14¾	— ⅜	14¾
57	Borden (3)	39⅞	38½	39	— ½	39⅛
9	Borg-Warner (1) XD	11	10⅝	10⅝	— ⅛	10⅝
1	Boston & Me	10	10	10		9
21	Briggs Mfg (1)	10¼	9⅞	9⅞	— ⅛	9¾
10	Brock Mot pf AS (z)	4	4	4	— 1⅞	2½
1	Bklyn & Q T pf (6)	72½	72½	72½	— 1⅝	71¼
8	Bruns T & Ry S	1⅜	1⅜	1⅜		1¼
2	Budd Mfg	2⅛	2	2⅛		2⅛
1	Bullard Co	5½	5½	5½		5⅛
4	Bulova Watch	2¾	2¾	2¾	— ⅛	2⅝
24	Burr Ad Mch (.80)	11½	11¼	11⅜	+ ⅜	11
29	Byers Co	15⅞	15⅛	15½	— ¼	15⅜
	C					
7	Calumet & Hec	2⅞	2⅞	2⅞		2⅞
1	Canada D G Ale (1.20)	12½	12½	12½	— ½	12¼
212	Canada Pac (1¼)	17⅛	16⅞	17⅛	+ 1⅜	17⅛
3	Cannon Mills (1.60)	19	18⅝	19	+ ⅛	19
3	Cap Admin A	5¼	5	5	— ½	4½
3	Cap Adm pf A (3)	26	25	25	— ½	25
317	Case (J I)	36¼	34½	35¾	+ ¼	35⅜
10	Case (J I) pf (7) AS (z)	63⅛	63⅛	63⅛		60¼
3	Caterp Tr (1)	10⅞	10⅞	10⅞		10¾
1	Celotex ctfs	1½	1½	1½		1¼
100	Celotex pf AS (z)	7½	7	7½	+ ½	6
2	Central Ag (1½)	11¾	11¾	11¾	— ⅜	11½
1	Century Rib M	5½	5½	5½	+ ½	5
11	Cerro de Pas (1)	11⅜	11⅛	11⅛	— ¼	11
2	Certain-teed	2⅛	2⅛	2⅛		2⅜
4	Checker Cab	6⅜	6⅛	6⅛	— ¾	6⅛
219	Ches & Ohio (2½)	21¼	18⅝	19¼	— 1¾	19⅛
67	Ches Corp (3)	15⅜	13	13¼	— 1¾	13⅛
39	Chic & N W	8½	7⅞	8	— ⅜	7⅞
6	Chic Gt W pf	11	10	10½	— ⅜	10
3	Chi M St P & P	2½	2⅜	2½	+ ⅛	2¼
7	Chi M St P & P pf	3⅝	3⅜	3½	— ⅛	3¼
12	Chi Rk Is & P	9¾	9½	9⅝	— ¼	9⅜
1	C R I & P 6% pf	14¼	14¼	14¼	— 1¼	13
2	C R I & P 7% pf	17	15¾	15¾	— 2¾	15½
2	Chick Cot Oil	7½	7	7	— 1	7
15	Childs Co	5	4	4⅛	— 1⅛	3¾
48	Chrysler (1)	11⅝	11⅛	11⅛	— ⅛	11⅜
60	City I & F pf (6½) AS (z)	63	63	63	— 2	65
1	Clark Equip	8	8	8		8
21	Coca-Cola (8b)	115¾	114½	115¾		115½
4	Colgate-Palm (2½)	29⅞	29½	29⅝		29¼
5	Coll & Aik	9¼	9¼	9¼	+ ⅜	9⅛
83	Colum G & E (1½f)	14⅝	13⅞	14¼	+ ⅛	14¼
2	Col G & E pf A (6)	75¼	75	75		75
40	Colum Carb (3)	37⅜	35⅝	36⅜	+ ¼	36
15	Coml Credit (1)	8⅞	8¾	8¾	— ¼	8½
10	Com Cr 1st pf (6½) AS(z)	65½	65½	65½	— 3¾	65
3	Com Invest Tr (2)	23⅜	23¼	23⅜	+ ¾	23
2	Com Inv Tr cv pf(6h)	73	73	73	— ½	72⅝
20	ComInTr 7% pf(7)AS (z)	101	100⅝	101	+ 5	96
100	ComInvT 6½% pf(6½)AS(z)	92	92	92	— 3	92
28	Coml Solv (.60)	8⅞	8⅝	8¾	+ ¼	8½
62	Com'wlth & So (.30)	4	3⅞	4	— ⅛	3⅞
1	Com'wlth & So pf (6)	67¾	66	66	— 1½	64
1	Conde Nast	8½	8½	8½	— ½	8½
3	Congoleum-Na (1)	10	9¾	9¾	+ ⅛	9¾
10	Consol Cig pf (7)AS(z)	68	68	68		67
40	ConC 6½% pfww(6½)AS(z)	55	55	55	— ½	54
2	Cons Film pf (2)	10⅜	10⅜	10⅜	— ⅜	10
120	Consol Gas (4)	64⅜	63⅛	64	+ ⅝	64
5	Consol Text	⅜	⅜	⅜		⅜
6	Container A	2½	2	2	— ½	1⅞
2	Container B			¾	— ⅛	½
1	Cont Baking A	5¾	5¾	5¾	+ ¼	5⅜
18	Contl Can (2½)	38⅝	38	38¼		38¼
1	Cont Diam Fib	3⅞	3⅞	3⅞	— ⅜	3⅞
16	Contl Oil Del	6¼	6	6	— ⅛	6¼
1	Contl Shares	½				½
26	Corn Prod (3)	44⅞	44	44⅞	— ⅛	44½
2	Coty	3¾	3¾	3¾	+ ¼	3½
4	Cream of Wh (2)	23	22	23	+ 1	22½
3	Crex Carpet	18⅜	18⅛	18⅜		18⅜
7	Crown Cork (1.20)	14⅜	13⅞	13⅞	— ¾	13⅞
1	Crucible Stl	19	19	19	+ 1	16½
1	Cuban Cane Prod	¼	¼	¼		⅛
2	Cudahy Pack (4)	34½	34½	34½		33
2	Curtis Pub (2)	23⅝	23	23⅝	+ ⅝	22½
31	Curtiss-Wright	1⅝	1½	1⅝		1½
1	Curtiss-Wright A	2¼	2¼	2¼	— ⅛	2
1	Cutler Ham	8⅜	8⅜	8⅜	— ⅜	8¼
	D					
1	Davison Chem	4⅜	4⅜	4⅜	+ ⅛	4¼
7	Del & Hud (9)	76	74	75½	— 1½	75
3	Del Lack & W	19	18¾	19	+ ⅛	18¾
2	Diamond Match pf (1½)	24	24	24		24
21	Dome Mines (1)	10⅜	10¼	10¼	— ⅛	10¼
2	Dominion St (1½b) XD	16½	16½	16½	— ⅛	16⅜
3	Douglas Airc (1)	10⅝	10⅝	10⅝	— ⅜	10½
1	Dresser B (2)	10	10	10	— 1	9
44	Drug Inc (4)	53¾	52⅝	52⅝	+ ⅛	52½
133	Du Pont de Nem (4)	54⅛	51⅞	52⅛	— ⅜	52½
	E					
111	Eastman Kodak (5)	76½	73⅞	75⅜	+ ⅜	75¼
6	Eitingon Schild	½		½		½
18	Elec & Mus	3½	3¼	3⅜	+ ⅛	3⅜
54	Elec Auto L XD (4)	29½	27⅝	27¾	— 1	27½
40	Elec Auto L pf (7)AS(z)XD	97½	96	97½	— ¼	96½
2	Elec Boat	1⅞	1⅞	1⅞	+ ⅛	1⅝
194	El Pow & Lt (1)	12⅞	11⅞	12	— ⅜	12
2	El Pow & Lt $6 pf (6)	47	45¾	45¾	— 2¼	43½
2	El Pow & Lt pf (7)	53¾	53½	53½	— ½	51
1	Elec Stor Batt (3)	29¾	29¾	29¾		29¼
3	Endicott-John (3)	35	34⅝	35	+ ⅜	35
2	Equit Office Bldg(2½)XD	18	18	18	+ ⅜	18
1	Erie 1st pf	9	9	9	— 1⅛	8¼
	F					
50	Fash Park pf AS (z)	5	5	5	+ ½	5
10	Fed Lt & T pf (6) AS(z)	63	63	63	— 1	
48	Fed Wat S	10¼	9⅛	10⅛	+ ⅛	10
9	Firestone T & R (1)	12½	12¼	12¼	— ¼	12⅛
1	Firest T & R pf (6)	54	54	54	— 1	53
7	First Nat St (2½)	50½	49⅝	50		49¾
1	Fisk Rubber	⅛	⅛	⅛		⅛
1	Florsheim Sh A	9	9	9	— 1	9
1	Follansbee	6	6	6		5⅞
12	Foster Wheel	10	9½	9⅞	+ ¼	9⅝
1	Fourth N Inv (1.10)	20	20	20	— ¼	19½
12	Fox Film A	3½	3¼	3¼	— ¼	3¼
7	Freeport Tex (2)	18⅛	17¾	17¾	— ⅛	17¾
	G					
2	Gen Am Invest	3	3	3	— ½	2¾
14	Gen Am Tank (4)	31⅞	31¼	31¾	+ ⅛	31¾
7	Gen Bak (2)	18	17½	18	+ ½	17⅞
20	Gen Bak pf (8) AS (z)	105	103½	103½	— 1½	102½
1	Gen Cable A	4½	4½	4½		4¼
1	Gen Cigar (4)	35	35	35	— 1	36
174	Gen Elec (1)	20⅞	20¼	20⅝	— ⅛	20⅝
10	Gen Elec spl (.60)	11⅛	11	11	— ⅛	11
58	Gen Foods (3)	38⅜	37¼	38⅛	— ⅛	38
8	Gen G & El A (6% f)	1⅞	1⅞	1⅞		1⅞
1	Gen G & El cv pf (6)	17¼	17¼	17¼	— ¾	17
10	GG&E $7 pf A(7)AS EX (z)	25	25	25	+ ¾	24⅛
2	Gen Mills (3)	35⅜	35½	35½	— ¼	35⅜
662	Gen Mot (2)	20½	19⅞	20⅛		20⅛
9	Gen Mot pf (5)	85	83⅛	83⅛	— 1⅞	83
10	Gen Print Ink (1) AS XD(z)	11	11	11	+ ¼	10¾
20	G Pr Ink pf ww(6)AS XD(z)	54½	54½	54½		54½
1	Gen Pub Ser	3⅞	3⅞	3⅞	— ⅛	3⅛
3	Gen Rail Sig (3)	24	23¼	23¼	— ¾	23¼
1	Gen Real & Ut	1⅛	1⅛	1⅛		1
28	Gen Thea Eq	½	⅜	⅜		⅜
290	Gillette Saf R (¼h)	21¼	19½	19⅞	— ¾	19¾
8	Gillette cv pf (5)	63⅛	62½	63	— 1⅛	63
3	Gimbel pf (7)	20¾	20	20	— 1	19
4	Glidden Co	6⅝	6½	6½		6¼
7	Gobel (Adolph)	6⅛	5⅞	6⅛		5¾
37	Gold Dust (1.60)	18⅛	17⅝	17⅞	— ⅛	18
6	Goodrich	4¼	4¼	4¼		4¼
1	Goodrich pf	14⅞	14⅞	14⅞		14⅝
21	Goodyear T (1)	17	16⅜	17	+ ¾	16¾
7	Goth Silk H	10⅞	10⅞	10⅞	— ⅛	10⅞
15	Granby Con M (½)	7	6¼	6½	+ ½	6¼
1	Grand-Sil St	1¼	1¼	1¼		1¼
4	Grand Union	8⅜	8⅛	8⅛	— ⅜	8
1	Grand Un pf (3)	34½	34½	34½	— ¼	33⅛
17	Gt No Ir Ore ctf (2)	12¼	12	12¼	+ ¼	12
18	Gt No Ry pf (2)	18⅞	17⅝	18¼	— ⅜	18¼
29	Grigsby-Grun	1⅛	1	1⅛		1
	H					
3	Hartman B	1½	1¼	1½		1¼
1	Hawaii Pine	8⅛	8⅛	8⅛	+ ⅜	8
10	Hercules Pow pf (7) AS (z)	94¾	94¾	94¾	+ 1¾	93
2	Hershey Choc (6)	78¾	78¾	78¾		78⅝
12	Hollander	9⅛	8	8	— 1¾	8⅛
4	Homestake M (8.80b)	128½	128	128½	+ ½	127
5	Houd Her B	3⅜	3⅜	3⅜		3⅜
2	Household F pf (4.20)	56	56	56		56
11	Houston Oil	20½	20	20		20⅛
7	Houston Oil new	4⅛	4	4	— ⅛	3⅞
7	Hudson & Man (3½)	28¼	27	27	— 1½	26¾
7	Hudson Motor (1)	6⅝	6⅜	6⅜	— ⅛	6¼
6	Hupp Motor	3⅝	3½	3½	— ⅛	3½
	I					
27	Illinois Cent	13½	12⅝	13		12¾
1	Ind Motocy	1⅛	1⅛	1⅛	— ⅛	1⅛
16	Indust Ray (4)	34⅜	33⅜	33⅜	— ¼	33¾
7	Inger Rand (3)	35	33½	34½		34
1	Inland Steel (1)	20⅞	20⅞	20⅞	— 1⅜	19¾
2	Inspiration Cop	3	3	3		2⅞
9	Interb Rap Tr	12⅝	12	12	— ¼	11¾
1	Interlake Iron	3⅞	3⅞	3⅞	— ⅛	3½
43	Int Bus Mach (6)	107⅝	100	101	— 4½	102
8	Int Cement (2)	14⅝	14⅜	14⅝	— ⅜	14½
6	Int Comb E	1⅛	1	1		1
4	Int Com E pf	13	11	13	— 1	12¼
19	Int Harvest (1.80)	23⅜	22½	23		22⅞
2	Int Harvest pf (7)	100½	100½	100½		100
15	Int Hydro El A (2h)	10⅜	10¼	10⅜		10⅜
78	Int Match pfd pf (4)	13¾	12⅞	13	+ ⅜	13
122	Int Nick Can	8¾	8⅛	8½	+ ½	8½
1	Int Nick C pf (7)	86	86	86	+ 1	85
10	Int Pap 7% pf AS (z)	8⅞	8⅞	8⅞	+ ⅜	8
1	Int Pap & P C	⅜	⅜	⅜	— ⅛	⅜
1	Int Pap & P pf	7	7	7	— 1	7
100	Int Print I pf (6) AS (z)	37	37	37		37
1	Int Salt (2) XD	21⅛	21⅛	21⅛	+ 1	21
4	Int Shoe (3) XD	36⅝	36⅝	36⅝	— ⅜	36½
5	Int Silver	23	21⅞	21⅞	— ⅜	21⅞
10	Int Silver pf (4) AS (z)	51½	51⅛	51⅛	— 1⅜	51½
169	Int Tel & Tel	9⅞	8¾	9¼	+ ⅜	9¼
3	Island Creek C (3)	15⅛	15⅛	15⅛	+ ⅞	15
	J					
38	Johns Manville	18½	17⅞	18	— ¼	17⅞
50	Jones & L St pf (7) AS (z)	73¼	73¾	73¼	— 1¾	74
	K					
1	Kan City Sou	9	9	9	+ ⅜	8
4	Kaufmann Dept (1)	7¾	7⅝	7¾	— ¼	7
2	Kelly-Spring	2⅛	2⅛	2⅛	— ⅛	2⅛
3	Kelly-Sp 8% pf	20	19½	19½	— 1½	19
2	Kelsey-Hay Wh	3	3	3	— ⅛	3
14	Kelvinator	9½	9⅛	9⅛		9⅛
10	Kendall pf (6) AS (z)	33	33	33	— 1¼	33
20	Kennecott	9½	9⅛	9⅛	— ⅛	9¼
59	Kresge (S S) (1.60)	15¼	14½	14⅞	— ⅛	14½
2	Kress (S H) (1)	34½	34½	34½	— ⅛	34
2439	Kreug & Toll (1.61e)	2½	2⅛	2⅛		2
24	Kroger Groc (1)	16¾	16⅛	16½	+ ¼	16½
	L					
28	Lambert (8)	52	51	52	+ ⅛	52
1	Lehigh Val C	2	2	2		1⅞
1	Leh Val RR	11¾	10¼	10¼	— 1¾	10½
6	Lehman Corp (2.40)	43	42½	42½		42½
15	Ligg & My B (5b)	57⅜	56⅜	57¼	+ ¼	57
1	Lily Tulip Cup (1½)	19	19	19	— 1⅛	19
4	Lima Loco (2e)	11	10¾	10¾	— ¼	10½
3	Liquid Carb (2)	19	18⅜	18⅜	— ⅛	18½
44	Loew's (4b) XD	29⅜	28½	28⅞	+ ⅛	28⅞
9	Loft	3⅞	3¾	3⅞	+ ⅛	3¾
99	Lorillard (P) (1.20) XD	15⅞	15¼	15¾	+ ½	15⅛
7	Louisv & Nash (4)	22	21⅞	22		21⅞
1	Louis G & E A (1¾)	22½	22½	22½	+ ¼	21⅝
1	Ludlum Steel	4¼	4¼	4¼	+ ¼	4⅛
1	MacAnd & Forb (2)	14¼	14¼	14¼	— ⅛	14¼
8	Mack Trucks (1)	15⅞	15⅝	15¾	— ⅛	15⅝
2	Macy (R H) (3a)	51	51	51		50½
2	Mad Sq Gar	3¼	3¼	3¼	— ⅛	3
30	Manh Ry gtd (7) AS (z)	42	41	42	— 1	41¼
29	Manh Ry Mod gtd	17¾	16½	17¼		17¼
6	Marine Midl (.80)	10⅞	10½	10⅞	+ ⅜	10¾
1	Marlin-Rock (2)	11	11	11		10⅞
6	Marsh Field	7	7	7		6⅞
4	Math Alkali (2)	17¼	17	17	— ⅛	17
4	May Dept St (1.80)	17⅜	17	17¼	— ⅛	17⅜
3	McCall (2½)	18½	18¼	18¼	— ¼	18⅛
19	McGraw-Hill	7½	7	7½	— ⅛	6⅞
2	McIntyre Porc (1)	15⅞	15⅝	15⅝	— ⅛	15⅝
23	McKeesport T (4)	52½	50¼	51	— 1	51
4	McKess & Rob	3⅝	3½	3½	— ⅛	3½
1	McKess & Rob pf	11	11	11	— ¼	10⅞
2	McLellan St	3	3	3		3
2	Melville Shoe (2)	15⅜	15⅛	15⅛	+ ⅛	15
2	Mengel	2¼	2¼	2¼	+ ⅛	2⅛
30	Mex Pete AS	60	60	60	+ 7	60
2	Mid-Cont Pet	5⅝	5⅝	5⅝	— ⅛	5⅝
6	Midland Steel	5⅝	5½	5⅝	— ⅛	5⅝
2	Midl St 1st pf (8)	50	50	50	— ⅛	48
1	Minn-Honey (3)	21⅜	21⅜	21⅜	+ 1¼	18
1	Minn St P & S S M pf	3	3	3	+ ⅛	2
50	M St P&S S M LL(4)AS(z)	14	14	14		12½
7	Mo-Kan-T	5⅛	5	5	— ½	5
8	Mo-K-T pf	16⅞	15⅞	15⅞	— 1⅜	15
67	Mo Pac	6⅞	5¾	6⅜	— ¼	6½
102	Mo Pac pf	15⅞	13¼	15	— ⅝	15
5	Monsanto Ch (1¼)	26½	26⅛	26⅜	— 1⅛	26¼
83	Montgom Ward	10	9½	9⅝	+ ⅛	9⅝
5	Mother Lode	¼	¼	¼		¼
1	Motor Prod (2)	24⅛	24⅛	24⅛	— ⅜	24
1	Motor Wheel	5⅛	5⅛	5⅛		5
10	Mullins pf AS (z)	21⅛	21⅛	21⅛		21⅛
21	Murray Corp	9	8⅝	9	+ ¼	8¾
18	Nash Motors (2)	16¼	15⅛	15¾	+ ½	15½
2	Nat Acme	3	3	3		2¾
8	Nat Bell Hess	½	½	½		½
23	Nat Biscuit (2.80)	44	43	43⅝	+ ⅜	43¼
52	Nat Cash R A	11⅝	10⅝	10⅞	+ ⅛	10¾
79	Nat Dairy Pr (2.60) XD	28¾	27⅝	28¼	+ ¼	28⅛
18	Nat Distill (2)	22½	21⅞	22	— ½	22
13	Nat P & L (1)	14¾	14¼	14⅝	— ⅛	14⅜
7	Nat Steel (1)	20¾	20¼	20¼	+ ⅛	20⅛
4	Nat Surety	13⅝	13½	13½	— ¼	13½
2	Nat Tea (.60)	7⅞	7⅞	7⅞	— ⅛	7¾
1	Neisner Bros	3½	3½	3½		3
6	Nev Con Cop	4⅜	4¼	4¼	— ⅛	4¼
2	Newport Indust	2¼	2¼	2¼	— ⅛	2¼
1	Newton Steel	3⅛	3⅛	3⅛	— ⅜	3
1	N Y Air Br	7	7	7		6¾
323	N Y Central (6e)	29¼	27¼	28¼	— ½	28⅛
6	N Y C & St L	6	6	6		5½
10	N Y & Harlem (5) AS (z)	112¼	112¼	112¼	— ¼	112
1	N Y Investors	1¾	1¾	1¾		1¾
66	N Y N H & H	23⅜	21	21⅞	— ⅛	21¾
1	N Y N H pf (7)	56	56	56	— 1½	54¾
1	N Y Ont & W	7⅛	7⅛	7⅛		7⅛
2	N Y Shipbuilding	4½	4½	4½	— ¼	4½
10	N Y Shipbuilding pf(7)AS(z)	50	50	50	— 1	50
20	N Y Steam $7 pf(7)AS(z)XD	108	108	108	+ ⅜	105
164	Noranda Mines (½)	17⅞	16⅞	17⅜	+ ¾	17⅜
4	Norfolk & West (10)	116	115	115	— 2	112½
10	No Am Aviation	3	2⅞	3	+ ⅛	2⅞
70	North Am (10% f)	37¼	35½	35¾	— ½	35¾
1	North Am pf (3)	46⅜	46⅜	46⅜	— ½	45⅜
4	North Am Ed pf (6)	83	82⅞	83	— ½	82¾
10	Northern Cent (4) AS (z)	69⅝	69⅝	69⅝	+ ⅝	40⅛
29	Northern Pac (3)	19	17½	18	— 1	18⅜
	O					
29	Ohio Oil	6⅞	6⅝	6⅝	+ ⅜	6½
1	Oliver Farm	1	1	1	— ⅛	1
12	Omnibus	4¼	3¾	4¼	+ ¼	4¼
14	Otis Elev (2½)	18⅜	17	18⅜	+ ⅜	17¾
2	Otis Steel	3⅜	3½	3½	— ¼	3½
40	Otis Stl pr pf	9¼	9⅛	9¼	— ⅛	9⅛
8	Owens-Ill Gl (2)	24⅞	24	24⅞	— ⅛	24½
	P					
5	Pac G & E (2)	34½	34¼	34½	— ⅛	34¼
1	Pac Light (3)	39⅛	39⅛	39⅛	+ ⅛	39
50	Pac Mills AS (z)	9⅞	9⅞	9⅞	+ ⅝	9
20	Pac T & T (7) AS (z)	99½	99½	99½	+ ⅜	98¾
34	Packard Mot	3⅞	3¾	3¾	— ⅛	3¾
78	Param Publix	9	8½	8⅞	— ⅛	8¾
1	Pathe Exch A	3¾	3¾	3¾	— ⅛	3¾
3	Patino Min	7½	7¼	7¼	— ¼	7
2	Peerless Mot	3⅝	3⅝	3⅝	— ⅛	3⅜
7	Penick & Ford (1)	28	27¼	27½	— ¼	28
18	Penney (J C) (2.40)	33½	32⅝	33⅜	+ ½	33
1	Penney pf (6)	88½	88½	88½	— 1½	87½
2	Penn-Dix pf A	5¼	5¼	5¼	+ ⅛	5⅛
38	Penn R R (2)	18¼	17⅝	17¾	— ⅛	17⅝
6	Peoples Gas L & C (8)	95½	93	95½	+ ¼	93½
1	Peoria & East	2½	2½	2½	— ½	2¼
10	Pere M pr pf AS (z)	13	13	13	— 1	12½
8	Petro Corp (½e)	4⅜	4¼	4¼		4¼
1	Phelps Dodge	6	6	6	— ⅛	5⅞
6	Phila R C & I	3⅞	3⅞	3⅞	— ⅛	3¾
38	Phillips Pet	5¾	5½	5¾		5⅝
1	Pierce-Ar pf (6)	35	35	35		35
3	Pierce Oil	⅛	⅛	⅛	— ⅛	⅛
6	Pierce Pet	1	⅞	1		⅞
2	Pitts United	2	2	2	— ¼	1¾
30	Pitts United pf AS (z)	35½	35½	35½	— 1	35⅛
3	Porto R Am T A	4¾	4¾	4¾		4¾
1	Prairie Oil & G	6	6	6		6⅛
21	Prairie Pipe L	8½	8¼	8½		8½
1	Pressed St Car	1⅞	1⅞	1⅞	— ⅛	1⅞
15	Procter & Gamble (2.40)	39½	39⅛	39¼	— ⅛	39⅛
1	Prod & Ref	1¼	1¼	1¼	— ⅛	1⅛
10	Prod & Ref pf AS (z)	8½	8½	8½	— ½	7
15	Pub Serv N J (3.40)	56¾	55⅝	56¼	— ¼	56⅛
29	Pullman (3)	20½	19⅝	20	— ¼	19¾
3	Pure Oil	4⅝	4½	4⅝	— ⅛	4½
33	Purity Bak (2)	13½	12¾	13		12¾
	R					
187	Radio	7½	7⅜	7⅜	+ ⅛	7⅜
9	Radio pf B	12¾	12	12		12¼
1	Radio pf (3½)	23	23	23		22½
27	Radio Keith O	4⅛	4	4	— ¼	4
2	Real Silk	4⅛	4⅛	4⅛	— ⅛	4
30	Real Silk pf AS (z)	16	15⅝	15⅝	— ¼	15½
8	Remington Rand	2⅜	2⅛	2½	— ¼	2⅛
5	Reo Motor	2⅛	2⅛	2⅛		2⅛
7	Repub Steel	5¼	5	5⅛	+ ⅛	5
1	Repub Steel cv pf	13	13	13	— ½	12
2	Reynolds Met (1½)	9⅜	9⅛	9⅛	— ⅛	9
28	Rey Tob B (3)	39¼	38½	38¾	— ⅛	38⅝
3	Rich Oil Cal	⅝	⅝	⅝		⅞
2	Rio Gran Oil	2½	2½	2½		2½
1	Rossia Ins	5⅛	5⅛	5⅛	+ ⅛	4⅞
4	Royal Dutch	19¾	19⅛	19¾	+ 1¼	19½
	S					
31	Safeway St (5)	55	53¼	53¾	— ½	54
120	Safe St 7% pf (7) AS (z)	91	90⅝	90⅝	— 1⅛	91
2	St Jos Lead (.60)	9½	9	9	— ⅜	9
8	St L-San Fr	4	3⅞	3⅞	— ¼	3⅞
15	St L-San F pf	5	4½	4½	— ⅜	4⅝
1	Seaboard Air	⅜	⅜	⅜		¼
30	Seaboard Oil	8⅛	7⅞	8⅛	— ⅛	8⅛
49	Sears Roebuck (2½)	33	31⅞	32½	— ⅜	32¼
1	Second Nat Inv	1¼	1¼	1¼		1⅛
8	Servel Inc	4½	4⅜	4⅜	— ⅛	4⅜
7	Shattuck (F G) (1)	11¾	11⅛	11⅛	— ⅛	11⅛
4	Shell Union	3⅞	3⅞	3⅞	— ⅛	3¾
6	Shell Un pf	25	25	25	— ⅛	25⅛
19	Simms Pet	5	4½	5		4⅝
90	Sinclair Con	6⅜	5⅞	6⅛	+ ⅛	6
1	Sincl Con pf (8)	87	87	87	+ 1	86
31	Socony-Vacuum (1)	10⅛	9⅞	9⅞	— ⅛	9⅞
5	So P R Sug	6¾	6⅝	6¾		6⅝
10	So P R S pf (8) AS (z)	91⅜	91⅜	91⅜	+ 1½	91½
3	South Cal Ed (2)	31⅜	31⅛	31⅛	+ ⅛	31⅛
78	Southern Pac	25	23¾	23⅞	— ⅛	23¾
16	Southern Rail	9⅞	8	8⅝	— ⅝	8¼
3	South Ry pf	11¾	11¼	11¼	— ⅛	11
1	So Ry M & O ctf (4) XD	20	20	20		16½
3	Sparks-With	2½	2	2	— ⅛	2
1	Spicer Mfg	6	6	6		6
50	Stand Brands (1.20)	13⅜	13	13½	+ ⅛	13¼
1	St Bran pf (7)	117½	117½	117½		117½
1	St Com Tob	2	2	2		2
37	St G & El (3½)	30¾	29⅝	30	— ¼	30
2	St G & E $6 p pf (6)	56½	56	56½	+ ½	53
1	St G & E $7 p pf (7)	67½	67½	67½	— ½	67
12	St Oil Cal (2)	25⅞	25¼	25¼	— ⅛	25⅛
1	St Oil Kan	8½	8½	8½		8⅛
36	St Oil N J (2b)	29¾	28⅞	29½	+ ¼	29½
6	Stewart-Warn	5	5	5		5
53	Stone & Web (1)	13¼	12½	12⅞	+ ⅛	12⅞
10	Studebaker (1.20)	9¾	9½	9¾	+ ⅛	9⅝
4	Superior Stl	6½	6¼	6½		6
	T					
4	Telautograph (1.40)	13	13	13		12½
10	Texas Corp (1)	12⅜	11⅞	11⅞	+ ¼	11⅞
24	Tex Gulf Sul (2)	23½	22½	22¾	— ½	22¾
4	Tex Pac C & O	2⅛	2	2	— ⅜	2
17	Tex Pac L Tr	5½	5¼	5¼	— ¼	5¼
5	Thermoid	2	2	2		1⅞
1	Third Ave	11½	11½	11½	— 1	11¼
46	Tide Wat As	2⅝	2½	2½		2½
2	Tide Wat As pf (6)	28⅛	28	28⅛	+ ½	28
3	Tide Water Oil (25g)	8	7½	8		8
19	Timk Roll B (2)	19⅝	19⅛	19½	— ¼	19¼
37	Transamerica	4½	4⅜	4⅜	— ⅛	4⅜
18	Tri-Cont Corp	3⅜	3¼	3⅜		3¼
1	Tri-Cont pf (6)	54½	54½	54½	— ½	54
5	Trico Prod (2½)	28⅝	28	28	— 1	27⅞
10	Twin City pf AS (z)	14	14	14	+ 1	13
	U					
9	Underwood-Ell (2)	19⅞	18¾	18¾	— 1¾	18¾
1	Union Bag & P	9½	9½	9½	+ ½	9
94	Union Carbide (2)	33½	32	32½	— ⅛	32¼
3	Union Oil Cal (1.40)	12⅞	12¾	12¾	— ⅛	12⅝
47	Union Pac (10)	80	76	78	+ ⅜	78⅜
1	Un Tank Car (1.60)	17½	17½	17½	— 1	15⅛
153	Unit Aircraft	14⅛	13¼	13½	— ¼	13⅛
8	United Biscuit (2)	27¼	27	27	— ⅞	26¾
34	United Carbon	13⅛	12	13	+ ¾	12¾
4	United Cigar	1⅛	1	1⅛		1
115	United Corp (.10g)	9	8⅝	8⅝	— ⅛	8½
3	United Corp pf (3)	36⅜	36¼	36¼	— ¼	36
100	United Dyewood AS (z)	1¼	1¼	1¼	+ ¼	1⅛
6	United Elec Coal	4⅞	4⅜	4⅞	+ ¼	4⅞
10	United Fruit (3)	27⅝	26½	27	— ⅛	26½
58	United Gas Im (1.20)	20¼	19¾	20⅛		19⅞
2	United Piece Dye (1)	9	8½	8½	— 1⅜	8½
2	U S & For Sec	2½	2½	2½		2⅛
1	U S Gypsum (1.60) XD	23	23	23	— ⅜	23¼
48	U S Ind Alcohol	28¾	27⅛	28		27¾
1	U S Leather A	5¾	5¾	5¾		5½
4	U S Pipe (2)	14⅛	13⅞	14⅛	+ ¼	14⅛
2	U S Pipe 1st pf (1.20)	14⅞	14⅞	14⅞	— ⅛	14½
1	U S Real & Im	8	8	8	+ ⅛	8
6	U S Rubber	4¾	4½	4¾	+ ¼	4⅝
3	U S Rubber 1st pf	8¼	8	8	— ¼	8¼
15	U S Smelt & R (1)	17⅝	16⅝	17	— ⅜	16⅞
619	U S Steel (½g)	45⅜	43½	44¼	— ⅜	44¼
38	U S Steel pf (7)	101¾	99⅞	100	— 1⅜	100
2	United St A	2⅛	2⅛	2⅛	— ⅛	2
2	United St pf (4)	47½	47¼	47¼	— ⅞	47¼
1	Univ Pipe & R	⅞	⅞	⅞		¾
20	Utah Cop AS	40	40	40		35¼
19	Util P & Lt A (2)	6⅛	6	6	— ¼	6
	V					
6	Vadsco	⅜	⅜	⅜	+ ⅛	¼
26	Vanadium	15¾	15	15¾	+ ⅝	15⅛
1	V-C Ch 7% pr pf	23¾	23¾	23¾		24
10	Va El & P $6 pf (6) AS (z)	84⅝	84⅝	84⅝		84¾
20	Vulcan Detin (2) AS (z)	25⅞	25	25		24½
7	Wabash Ry	2½	2⅛	2½	— ⅛	2⅛
1	Wabash pf A	3⅞	3⅞	3⅞		3⅝
	W					
3	Waldorf Sys (1½)	16	15⅝	15⅝	+ ⅝	15¾
3	Walworth	1⅝	1⅝	1⅝		1⅝
48	Warner Pict	2⅝	2½	2½		2½
2	Warner Pic pf (3.85) EX	13	13	13	— 4⅛	11
1	Warner-Quin	1¼	1¼	1¼	— ¼	1⅛
6	Warren Bros	5	5	5		4½
40	Warren Br cv pf (3) AS(z)	12½	12½	12½		12⅛
1	Webster Eisen	1	1	1	— ⅛	1
1	Wesson Oil & S (1) XD	11⅞	11⅞	11⅞	— ⅛	11⅝
20	W Pen El 7% pf (7) AS (z)	72⅞	72¾	72¾	— 1¼	72¾
10	W Penn P 6% pf (6) AS(z)	99½	99½	99½	— ½	99½
1	Western Mary	5¾	5¾	5¾	+ ¼	5½
2	West Pacific	2⅝	2½	2½	— ⅛	2
2	West Pac pf	4⅛	4	4	— ⅛	4
32	West Un Tel (4)	42⅞	41⅝	42½	— ⅜	42
2	Westingh Air (1)	14	14	14	— ¼	14⅛
265	West El & Mfg (2½)	28¾	27½	28⅛	— ⅛	28
10	West E & M 1 pf (3½) AS (z)	70¼	70¼	70¼	+ ⅜	68
2	White Motor	10¾	10¾	10¾	— ¼	10⅝
4	White Sew M	⅝	⅝	⅝		½
2	Wilcox O & G	4¾	4½	4¾	— ⅛	4⅝
7	Willys-Over	1⅞	1¾	1⅞		1⅞
3	Wilson & Co	1⅝	1¾	1⅝	+ ⅛	1⅝
3	Wilson A	4½	4⅜	4½	+ ¼	4⅜
112	Woolworth (2.40)	43¼	42½	42⅝	+ ⅛	42¾
11	Worth P & M	17⅛	17	17	+ ¾	17
2	Wrigley Jr (4)	49½	49¼	49½	— ⅛	49¾
	Y					
15	Yell Tr & C	3½	3⅜	3⅜	— ¼	3¾
	Z					
7	Zonite Prod (1)	9⅛	8⅝	8⅝		8¾

Total sales, 1,471,420; previous day, 2,034,045; week ago, 1,626,173; year ago, 2,801,024; two years ago, 4,247,950; January 1 to date, 83,960,971; year ago, 143,921,830; two years ago, 176,921,369.

XD—Ex-dividend. EX—First sale since ex-dividend date or dates. XR—Ex-rights. AS—Actual sales. (a) Plus extras. (b) Including extras. (d) Partly stock. (e) Paid last year. (f) Payable in stock. (g) Paid so far this year. (h) Cash or stock. (z) Unit of trading ten shares.

BUSINESS INCREASED BY NEW YORK LIFE

Insurance Company Reports $21,944,989 Added to Total Income.

New York, March 15 (A.P.).—Despite the economic stresses of 1931, Thomas A. Buckner, president of the New York Life Insurance Co., today informed policy holders that, circumstances considered, the year was a very satisfactory one for the company.

During the year, Mr. Buckner stated in his annual report, the company's assets were increased by more than $101,000,000 while the gain in total income was $21,944,989. There are now, he said, approximately 2,000,000 policy holders insured for a total of more than $7,650,000,000.

The report showed the company's assets on December 31 last aggregated $1,890,144,880 and its liabilities $1,770,472,137. President Buckner stated that all securities listed among the assets were valued as of market quotations on December 31, instead of June 31, 1931, as permitted by the national convention of insurance commissioners.

The report expressed optimism regarding the future outlook for the railroads and called attention to the fact that the "amount of the company's railroad bonds in default of interest is so small that it is of no material consequence."

In conclusion Mr. Buckner expressed disapproval of "excessive taxes" imposed on life insurance savings. The company's reserve of $6,463,925 for taxes, he said, is equal to more than 10 per cent of the policy holders' 1932 dividends.

New life insurance production in February was 8.6 per cent less than in February, 1931, and the aggregate for the first two months of the year was 1.2 per cent below that for the same period last year, it was announced today by the Association of Life Insurance Presidents.

For the two months' period the total was $1,778,172,000, contrasted with $1,800,272,000 last year.

WASHINGTON PRODUCE

BUTTER—One-lb. prints, 26; tubs, 25.

POULTRY—Alive: Turkeys, young toms and hens, 22@26; old toms, 15@18; crooked breast, 20; winter chickens, all sizes, 18@20; stags, 11@13; Plymouth Rocks, 24@25; mixed chickens, 22@25; undergrade, 11@14; hens, large, 15@17; small, 15@16; Leghorn hens, 13@14; Leghorn broilers, 24@26; spring broilers, 24@26; capons, large, 24@26; small, 20@23; slips, 17@19; roosters, 10@11; keats, young, 45@50; old, 25@35; ducks, 17@20. Dressed: Turkeys, old toms, 18@21; young toms and hens, 25@29; crooked breast, 23; winter chickens, 20@23; stags, 14@16; hens, large, 18@19; medium, 18@19; Leghorn hens, 16@17; capons, large and fancy, 27@29; small, 23@26; slips, 19@21; roosters, 13; keats, young, 60@70; old, 30@45; ducks, 20@22.

EGGS—Hennery, 13; current receipts, 12.

MEATS—Beef, prime, 14; choice, 13; good, 13; veal, top, 15; medium, 14; pork loins, 16@17; lamb, top, 19; medium, 18½; fair to medium, 18; fresh hams, 14@16; smoked hams, 16@18; strip bacon, 16; lard, bulk, 7; packages, 7½; compound, 7.

LIVE STOCK—Hogs, light and medium, 4.75@5.15; heavy, 4.50@4.75; pigs, 4.25@5.15; calves, 4.00@8.00; lambs, 4.00@8.00.

FRUITS—Bananas, 75@2.00. Oranges, Florida, boxes, all sizes, 3.25@4.50; California, supplies light, 3.00@4.00. Lemons, 4.25@4.50. Tangerines, Florida, boxes, all sizes, 1.25@1.75. Grapefruit, Florida, boxes, all sizes, 2.25@2.50. Limes, per 100, 2.00. Pineapples, Cuban, 3.00@4.00. Strawberries, Florida, 38-pint crates of various varieties, 18 pint; Florida, pony refrigerators, various varieties, 45 quart; Louisiana, truck receipts via Baltimore, 24-pint crates, various varieties, 12½@15 pint. Plums, Chile, 2.00. Grapes, 3.00@3.50; kegs, 4.50@5.00. Rhubard, hothouse, 1.00. Apples—Bushel baskets: Virginia, Staymans, U. S. No. 1, 2½ inches up, 1.25@1.50; 2¾ inches up, 1.60@1.75; Yorks, U. S. No. 1, 2½ inches up, 1.00@1.25; common storage stock, 75@85; Romes, U. S. No. 1, 2¾ inches up, 1.00@1.10; Black Twigs, U. S. No. 1, 2½ inches up, mostly around 1.00; 2¾ inches up, 1.25; Lowrys, U. S. No. 1, 2½ inches up, 1.00; Pennsylvania, Romes, U. S. No. 1, 2½ inches up, 75@1.25; Baldwins, U. S. No. 1, 2¾ inches up, mostly around 90. Barrels: Virginia, Staymans, U. S. No. 1, 2½ inches up, 3.50@3.75. Boxes: Washington, medium to large sizes, Delicious, extra fancy, 2.25@2.50; Romes, fancy, 1.15@1.60; Winesaps, fancy, 1.60.

CABBAGE — Supplies, light; demand, moderate; market, firm. Texas, crates, approximately 80 lbs. net, flat type, 3.75@4.00; Florida, 1½-bushed hampers, pointed type, 2.25@2.50.

CELERY—Florida, 10-inch crates, individually washed and precooled, fair quality, 4-6 dozen, 2.75@3.00.

LETTUCE — California, crates, Iceberg type, 4-5 dozen, 2.50@3.00; fair quality, 2.25.

ONIONS—New York, Indiana, Michigan and Ohio, 50-lb. sacks, yellows, U. S. No. 1, 3.25@3.50.

POTATOES—Old stock: Maine, Green Mountains, U. S. No. 1, 150-lb. sacks, 1.90@2.00; 100-lb. sacks, 1.25; New York, Round Whites, U. S. No. 1, 150-lb. sacks, 1.75, few 1.85; 100-lb. sacks, 1.15@1.20; Idaho, 100-lb. sacks, Russet Burbanks, U. S. No. 1, 2.25. New stock: Florida, double-head barrels, Spaulding Rose, U. S. No. 1, 4.75@5.00.

SWEET POTATOES—Maryland, bushel baskets, Porto Rican, poorly graded, 50; Anne Arundel County, bushel hampers, Jersey type, U. S. No. 1, 75; Eastern Shore, Maryland, bushel hampers, Jersey type, U. S. No. 1, 75; fair quality, 60@65; poorer, 50; North Carolina, bushel baskets, Porto Ricans, U. S. No. 1, 85; fair quality, 65@75.

TOMATOES—Florida, wide range in quality and condition, 6s, green, ripes and turning, wrapped, 144s, fair quality and condition, 2.50@2.75; few best, 3.00@3.50; poorer, 1.75@2.00; lug boxes, ripes and turning, wrapped, 6x6, 2.00@2.50.

SNAP BEANS—Florida, bushel hampers, green, flat type, best, 4.50; fair quality, 3.50@4.00.

LIMA BEANS — Florida, bushel hampers, 5.00@5.50; Cuba, bushel hampers, 5.00@5.50.

PEPPERS—Florida, 1½-bushel crates, U. S. No. 1, 3.00; fair quality and condition, 2.50; bushel hampers, small size, fair quality, 1.50@1.75.

SQUASH—Florida, bushel hampers, white, wrapped, 2.50@3.00; fair quality, 1.75@2.00.

CUCUMBERS—Florida, bushel hampers, U. S. No. 1, 4.50; fair quality, 3.50; U. S. No. 2, 2.00; hothouse stock, cartons, 1 dozen, 1.25.

SPINACH—Texas, bushel baskets, Savoy type, 1.15@1.25.

PEAS—Mexico, 45-lb. crates, Telephones, 5.50@6.00.

CARROTS — Texas, Western lettuce crates, bunched, 3.75@4.00.

KALE—Virginia, bushel baskets, mostly around 50.

CAULIFLOWER—California, pony crates, 1.75@2.00.

OKRA—Practically no supplies on the market.

COLLARDS — Virginia, bushel baskets, mostly around 50.

BEETS—Texas, Western lettuce crates, bunched 3.00.

EGGPLANT—Florida, 1½-bushel crates, 2.50@2.75, few 3.00; fair quality, 2.00@2.25.

Hoover Orders Inquiry On 6-Hour-Day Problem

(Associated Press.)

President Hoover yesterday signed a resolution authorizing the Interstate Commerce Commission to conduct an investigation as to the possibility of establishing a 6-hour day for railway employes.

Stockholm Exchange To Reopen March 21

Stockholm, March 15 (A.P.).—The Stockholm Stock Exchange, closed Saturday because of the death of Ivar Kreuger, will reopen on March 21, it was announced today through the Swedish News Exchange.

EMPIRE TRUST CUTS QUARTERLY DIVIDEND

Wall Street Briefs Record Slash as Fourth in Banking Circles.

New York, March 15 (A.P.).—The Empire Trust Co. of New York today declared a quarterly dividend of 50 cents, placing the stock on $2 annual basis, compared with $3.20 previously. The dividend is payable April 1 to stock of record March 19.

This is the fourth important New York bank to lower its dividend rate this year, the previous reductions being the National City Bank, Chase National and the Manhattan Co.

Chase Reduces Wages.

Employes as well as stockholders of Chase National Bank of New York, on next April 1, will be asked to take a cut in their regular stipend received from the bank. The bank announced today that a salary reduction affecting all officers and clerical staffs would go into effect on that day "coincident with the return of the stock of the bank to a 15 per cent annual dividend basis." The new dividend rate is $3 annually against $4 paid last year.

Over the pay-cut plan, employes receiving less than $1,200 a year will not be affected. Employes receiving from $1,200 to $5,000 will be reduced 5 per cent in pay, and all employes and officers receiving over $5,000 will be cut 5 per cent up to that amount and 10 per cent on any amount received in excess of the $5,000 figure.

Revenue freight loadings for the week ended March 5 were announced today by the American Railway Association as totaling 559,439 cars, an increase of 23,941 cars above the preceding week, but 163,776 below the corresponding week in 1931.

Penn Central Light & Power Co.'s 1931 net profit was $1,818,289 against $2,093,538 in 1930. The company is controlled by National Electric Power.

COTTON STAGES GAIN AFTER AN EARLY LOSS

May Contracts Lead Advance to 6.90; Liverpool Hit by Liquidation.

New York, March 15 (A.P.).—After holding fairly steady during the morning, cotton eased off following declines in wheat, but firmed up again in the late trading on a renewal of trade buying and covering.

May contracts which had sold down to 6.81 closed at 6.90, with the general market closing very steady at net advances of 1 to 5 points.

The market weakened during the early afternoon in sympathy with weakness in wheat and a reactionary tone in the stock market, but lower prices seemed to attract an increased demand from the trade, causing a general rally.

All active positions sold at new highs for the day on this late advance, with October selling at 7.29, or about 9 points up from the lowest. Closing quotations were within a point or two of the best.

A private report estimated ginnings for the season at 16,461,454 bales and stated that a partial survey of planting intentions pointed to a decrease of about 12 per cent in acreage.

The New York Cotton Exchange service placed the world's consumption of American cotton for the first half of the season at 6,150,000 bales, or 153,000 bales above their preliminary estimate.

Liverpool cables reported local and foreign liquidation with a poor offtake in that market, but said the British home trade in cotton cloth was good with yarns improving.

Exports today were 22,639 bales, making 6,383,367 so far this season.

Futures Price Range.

	High	Low	Close
March	6.79	6.70	6.79
May	6.90	6.81	6.90
July	7.08	6.98	7.06-08
Oct.	7.29	7.20	7.28-29
Dec.	7.48	7.37	7.48

LIVE STOCK AND PRODUCE

CHICAGO.

HOGS—Receipts, 15,000, including 3,000 direct; mostly 5 to 10 cents lower; light lights 10 to 20 cents off; 130-200 lbs., 4.65@4.75; top, 4.80; 210-250 lbs., 4.35@4.65; 260-300 lbs., 4.25@4.35; pigs, 4.25@4.60; packing sows, 3.75@4.00; light light, good and choice, 140-160 lbs., 4.55@4.80; lightweight, 160-200 lbs., 4.60@4.80; medium weight, 200-250 lbs., 4.35@4.80; heavyweight, 250-350 lbs., 4.15@4.45; packing sows, medium and good, 275-500 lbs., 3.75@4.10; pigs, good and choice, 100-130 lbs., 4.25@4.65.

CATTLE—Receipts, 6,000; calves, 4,000; fed steers and yearlings slow, steady to 25 cents lower; in-between grades off most; butcher she stock fully steady; bulls 15 to 25 cents lower; vealers, 50 cents to 1.00 lower. Slaughter cattle and vealers: Steers, good and choice, 600-900 lbs., 6.25@8.25; 900-1,100 lbs., 6.25@8.25; 1,100-1,300 lbs., 6.50@8.50; 1,300-1,500 lbs., 6.50@8.50; common and medium, 600-1,300 lbs., 4.25@6.50; heifers, good and choice, 550-850 lbs., 5.50@7.00; common and medium, 4.00@5.50; cows, good and choice, 3.25@4.75; common and medium, 3.00@3.50; low cutter and cutter, 2.00@3.00; vealers (milk fed), good and choice, 5.50@7.00; medium, 4.50@5.50; cull and common, 2.50@4.50. Stocker and feeder cattle: Steers, good and choice, 500-1,050 lbs., 5.00@6.00; common and medium, 3.50@5.00.

SHEEP AND LAMBS—Receipts, 10,000; generally 15 to 25 cents higher; choice lambs up more; rather slow at advance; bulk desirable wooled lambs, 7.25@7.75; few 8.00, to packers; outsiders, 8.00@8.10; some held higher; best clippers, 7.25; lambs, 90 lbs. down, good and choice, 7.25@8.25; medium, 7.50@8.25; 91-100 lbs., medium to choice, 6.00@8.10; all weights common, 5.00@6.50; ewes, 90-150 lbs., medium to choice, 3.25@4.75; all weights cull and common, 1.75@3.75; feeding lambs, 50-75 lbs., good and choice, 5.50@6.00.

NEW YORK.

Receipts—Cattle, 100; vealers and calves, 2,380; sheep and lambs, 3,880; hogs, 4,370. All direct.

BUTTER—Receipts, 17,362; steady; creamery first (87 to 91 score), 22¼@23¼.

CHEESE—Receipts, 361,556; steady and unchanged.

EGGS—Receipts, 41,857; firmer; mixed colors, standards (cases, 45 lbs. net), 14½@14¾; rehandled receipts (cases, 43 lbs. net), 13½@13¾; special packs, including unusual hennery selections sold from store on credit, 15@16¼; refrigerators, as to quality, 10@11¾. White, premium marks, Jersey and other nearby, on contract, 22½@23¼; nearby and Midwestern hennery, specials (46 lbs. net), 20@21½; nearby and Midwestern standards (cases, 45 lbs. net), 18½; nearby and Midwestern mediums, 17@18. Refrigerator white, as to quality, 10@13¼; brown, Western standard, 14½@14¾.

DRESSED POULTRY—Firm. Fowls—Fresh, 15@23; frozen, 14@22. Turkeys—Fresh, 15@26; frozen, 17@30.

LIVE POULTRY—Firm. Broilers, by freight, 20; by express, 12@27. Ducks, by freight, 15@17; by express, 21.

SUGAR—Raw sugar was unchanged early today, with buyers a little more disposed to take on fresh supplies at around 2.76, but offerings were light and generally held at slight advances. Sales confirmed included 15,000 bags of Philippines late yesterday at 2.77 and 9,000 bags of Philippines today at 2.76, both to local refiners for late March or early April arrival. The refined market was unchanged at 4.00 for fine granulated, with a fair inquiry for prompt shipment reported.

COFFEE—Spot, steady; light inquiry; Rio No. 7, 7@7¼; Santos No. 4, 8¾@9¼.

BALTIMORE.

CATTLE—Receipts, 50 head. Market steady. Steers, good to choice, 6.50@7.50; medium to good, 5.50@6.50; fair to medium, 4.50@5.50; plain to fair, 4.00@4.50; common to plain, 3.00@4.00. Bulls, medium to good, 4.75@4.25; fair to medium, 3.50@3.75; plain to fair, 3.25@3.50; common to plain, 3.00@3.25. Cows, medium to good, 3.50@4.00; fair to medium, 3.25@3.50; plain to fair, 2.50@3.25; common to plain, 1.50@2.50. Heifers, good to choice, 5.50@6.00; medium to good, 5.00@5.50; fair to medium, 4.00@5.00; plain to fair, 3.50@4.00; common to plain, 3.00@3.50. Fresh cows and springers, 30.00@60.00.

SHEEP AND LAMBS—Receipts, 50 head, market steady. Sheep, 1.00@3.50; lambs, good to choice, 7.50@8.50; common to medium, 4.00@6.50.

HOGS—Receipts, 1,000 head. Market lower. Lights, 5.00@5.50; heavies, 4.75@5.15; medium, 5.00@5.50; roughs, 3.25@4.15; light pigs, 4.75@5.15; pigs, 4.85@5.35. Western hogs 10 to 20 higher than quotations.

CALVES—Receipts, 50 head. Market steady. Calves, 4.00@9.00.

POTATOES—Old stock, 100 lbs. sacks, Mountains, U. S. 1s, 90@1.05. Other prices unchanged.

PHILADELPHIA.

Butter, cheese, live and dressed poultry, unchanged.

EGGS—7,413. Steady. Trading spotted, but generally fair. Nearby receipts clearing fairly well, while Western stock was draggy. Supplies all grades fully ample and dealers willing sellers. Fresh Pacific Coast best marks, 22½@24½; other grades unchanged.

2d Quarter Trade To Be Under 1931

Forecast Is Based on Car Loadings Estimate in Ohio Valley.

Columbus, Ohio, March 15 (A.P.). Business conditions for the second quarter of 1932 will be slightly under those for the corresponding period of 1931, according to estimated car loadings for the Ohio Valley district, made here today at a meeting of the Ohio Valley Shippers Advisory Board.

The estimate for coal and coke loadings disclosed that a 7 per cent decrease for the next quarter is anticipated. It was estimated 512,000 cars will be needed for these products.

Following are some of the estimates on car loadings for the next quarter, as compared with the same period in 1931: Grain, 20 per cent decrease; flour mill products, 20 per cent decrease; fruits and vegetables, 20 per cent; live stock, 10 per cent; gravel, sand and stone, 5 per cent increase; lumber, 5 per cent increase; petroleum, 11 per cent decrease; iron and steel, 12 per cent decrease; cement, 11 per cent increase; brick and clay products, 18 per cent decrease; automobiles, 10 per cent decrease.

Butter Registers New Low Record

Chicago Futures Touch 20 Cents a Pound on November Contracts.

Chicago, March 15 (A.P.).—Storage standard butter for delivery next November opened trading today on the Chicago Mercantile Exchange at the lowest price ever recorded for that option since the exchange was organized. The first sale was at 20½ cents a pound and the market later broke to 20 cents.

Last year initial dealings in the November delivery were at 30 cents a pound and the lowest price reached during 1931 was 23⅞ cents, in April.

Today's prices represented a loss of nearly $2,000 a carload, compared with a year ago.

A shortage of butter holdings exists now, compared with last year and the five-year average holdings, but forecasts indicate possibilities of extremely heavy production in the next few months.

This, combined with the present economic conditions, made traders pessimistic.

NEW EXPORT TRADE RULES GRAIN PRICE

Crop Damage in Kansas Helps Advance, Which Recovers Early Loss.

Chicago, March 15 (A.P.).—Somersaulting backward almost 2 cents a bushel from early advances today, wheat made a vigorous, late upturn, and finished with losses about overcome.

Weakness of securities was largely responsible for the temporary setback, but brisk export demand had a tonic effect, purchases from Canada and the United States being estimated as high as 2,500,000 bushels.

Wheat closed unsettled at the same as yesterday's finish to ⅜ cents lower, corn at a shade decline to ¼ cent advance, oats ⅛ cent off to ⅛ up, and provisions varying from 10 cents down to 2 cents advance.

Giving fresh buoyancy to the wheat market was word that France had increased her import quota 5 per cent, making the total now 30 per cent.

Another stimulating factor was that North American wheat export business included about 500,000 bushels of hard winter wheat from the United States. It was asserted that this grain brought the Chicago May price, f. o. b. the Atlantic.

Unfavorable official crop reports from the Western third of Kansas, together with adverse unofficial advices relative to prospects from Dodge City, Kans., to Dalhart, Tex., also were an incentive to buyers.

Futures Price Range.

Wheat—	High.	Low.	Close.
March	55¾	54⅛	54⅝
May	58¾	57	57¾
July (old)	60⅜	58¾	59⅛
July (new)	60	58⅝	59
September (old)	62⅜	60⅞	61⅜
Sepetmber (new)	62⅛	60¾	61
Corn—			
March	36¼	35¾	36
May	39	38¼	38⅞
July	41⅜	40¾	41¼
September	42⅝	42⅛	42¼
Oats—			
March	....	....	23
May	24⅝	24⅛	24⅜
July	25⅛	24⅝	24¾
September	25¾	25⅜	25½

Cash Grain.

Wheat, No. 3 red, 55¾-56; No. 2 Northern Spring, 57½; Corn, No. 3 mixed, 33-33 3-4; No. 2 yellow, 35-36½; No. 3 yellow, 33-34¼; No. 3 white, 33¼-34¼; oats, No. 3 mixed, 22½; No. 2 white, 24¼-¾; No. 3 white, 22½-23¾; rye, no sales; barley, 42-60; timothy seed, 3.00-3.25; clover seed, 9.00-13.50.

COTTONSEED OIL MARKET.

New York, March 15 (A.P.).—Cottonseed oil closed steady. Prime summer yellow, 3.90; prime crude, 3.00@3.12½; March, 4.00; May, 4.16; July, 4.28; September, 4.46; October, 4.53. Sales, 29.

BONDS ON THE CURB MARKET

DOMESTIC BONDS.

Sales in hundreds.		High	Low	Close
	A			
2	Alabama Pow 5s, 1968	87	87	87
10	Alabama Pow 4½s, 1967	82⅛	82⅛	82⅛
10	Aluminum Co 5s, 1952	96½	96	96
1	Am Comwlth Pow 5½s, 1953	3	3	3
1	Am Comwlth Pow 6s, 1940	3½	3½	3½
12	Am G & E 5s, 2028	84	83¾	83¾
1	Am G & Pow 6s, 1939	35½	35½	35½
4	Am G & Pow 5s, 1953	30	29¼	29¼
10	Am P & L 6s, 2016	75¼	74	74
4	Am Rad 4½s, 1947	85½	85	85
1	Am Roll Mill 5s, 1948	61½	61½	61½
5	Am Seat 6s, 1936	44½	44½	44½
1	Appalachian Gas 6s, 1945, B	9⅝	9⅝	9⅝
15	Appalachian Gas 5s, 1956	90	89¼	89¾
1	Appalachian Pow 6s, 2024, A	81¾	81¾	81¾
2	Appalachian Pow 5s, 1941	97½	97¼	97½
10	Arkansas P & L 5s, 1956	83	82	82
9	Asso Elec 4½s, 1953	56	55½	55½
14	Asso G & E 5½s, 1938, inv ctf	30⅝	30	30
35	Asso G & E 5s, 1950	32	31⅛	31½
3	Asso G & E 5½s, 1977	39½	38½	38½
84	Asso G & E 5s, 1968	31½	30⅝	31
57	Asso G & E 4½s, 1949, C	29	28	28¾
105	Asso Hardware 6½s, 1933	36	35½	36
36	Asso Tel Util 5½s, 1944, C	47¼	46¼	46⅝
1	Asso T & T 5½s, 1955, A	66⅝	66⅝	66⅝
	B			
1	Beacon Oil 6s, 1936, xw	96	96	96
23	Bell Tel Can 5s, 1955, A	92¾	92	92¾
2	Bell Tel Can 5s, 1957, B	93	93	93
1	Bell Tel Can 5s, 1960, C	92½	92½	92½
5	Blackstone Val G & E 5s, 1952, B	92½	92½	92½
95	Brooklyn Edison 5s, 1952, E	100⅝	100⅛	100⅛
	C			
6	Can Nat Ry Eq 7s, 1935, E	99¾	99½	99¾
8	Carolina P & L 5s, 1956	84	83½	83½
4	Cent Ariz L & P 5s, 1960	87	86	86
4	Cent Ill P S 5s, 1968, G	74⅛	73	74⅛
2	Cent Ill P S 4½s, 1981, H	69⅛	69⅛	69⅛
4	Cent Ill P S 4½s, 1967, F	69	69	69
2	Cent Maine 5s, 1955, D	90½	90½	90½
6	Cent P & L 5s, 1956	65⅜	64½	64½
1	Cent Pow 5s, 1957, D	65	65	65
18	Cent Pub Serv 5½s, 1949	16	15½	15⅞
2	Cent Pub Serv 5½s, 1949, xw	15	15	15
27	Cent St El 5½s, 1954	39½	39	39
10	Cent St El 5s, 1948	38¼	37¾	38¼
9	Cent St P & L 5½s, 1953	50	49½	50
5	Chic Dist El 4½s, 1970, A	70½	70½	70½
10	Chic Dist El 5½s, 1935, B	74	74	74
12	Chic Ry cod 5s, 1927	45⅛	40	40
7	Cigar Strs Real 5½s, 1949, A	39	38	39
118	Cities Serv 5s, 1950	46⅜	45¾	46⅜
2	Cities Serv Gas 5½s, 1942	57⅜	56⅞	56⅞
5	Cities Serv G Pipe 6s, 1943	63¼	63⅛	63⅛
24	Cities Serv Pow 5½s, 1952	54⅜	53½	53⅜
1	Cleve El Illum 5s, 1939	102⅞	102⅞	102⅞
5	Comwlth Edison 4½s, 1956, C	91¾	91¼	91¾
3	Comwlth Edison 4½s, 1957, D	91⅞	91⅞	91⅞
12	Comwlth Edison 4s, 1981, F	81⅞	81¼	81½
1	Cons Gas Balt 4¾s, 1969, G	100	100	100
2	Cons Gas Balt 4s, 1981	90¾	90¾	90¾
4	Cons Gas Util 6½s, 1943, A	17½	17½	17⅞
10	Cons Gas Util 6s, 1943, A	29½	28½	29½
2	Consum Pow 5s, 1936	101⅞	101	101⅞
16	Consum Pow 4½s, 1958	94	93¾	94
26	Cont Gas & El 5s, 1958, A	63½	62¾	63¼
7	Cont Oil 5¼s, 1937	82	82	82
1	Cont Sec 5s A, 1942, xw	45	45	45
8	Cudahy P 5½s, 1937	86½	85½	85½
5	Cudahy Pack 5s, 1946	98½	98	98½
2	Cumberland C P & L 4½s, 1956	83	83	83
	D			
1	Detroit C Gas 6s, 1947, A	96¼	96¼	96¼
5	Detroit C Gas 5s, 1950, B	88⅛	88⅛	88⅛
46	Duquesne Lt 4½s, 1957	94½	93¾	93¾
	E			
6	East Util Inv 5s, 1954, A	24½	24	24
22	Ed Elec Ill 5s, 1933	100½	100⅜	100⅜
4	Ed Elec Ill 4s, 1932	99¾	99¾	99¾
1	El Paso Nat Gas 6½s, 1943, ww	60	60	60
51	Elec Pow & Lt 5s, 2030	55¾	54¼	54¼
3	Empire Dist El 5s, 1952	61½	59¾	59¾
1	Empire O & R 5½s, 1942	47⅜	47⅜	47⅜
	F			
43	Fed Water 5½s, 1954	49½	47½	48
3	Firestone Cot M 5s, 1948	77	76½	77
3	Firestone Tire 5s, 1942	80¾	80¾	80¾
18	Fla Pow & Lt 5s, 1954	74¾	73½	73½
3	Fla Pow 5½s, 1979, A	61	60½	61
	G			
13	Gary E & G 5s, 1934, A	74¾	73	73
8	Gatineau Pow 5s, 1956	72	72	72
7	Gatineau Pow 6s, 1941 B	67	66½	66⅞
1	Gen Bronze 6s, 1940	36	36	36
11	Gen Mot Accep 5s, 1933	100	99⅞	100
5	Gen Mot Accep 5s, 1935	97¾	97¾	97¾
2	Gen Mot Accep 5s, 1934	98⅜	98⅜	98⅜
5	Gen Mot Accep 5s, 1936	97	97	97
4	Gen Wat Wks 5s, 1943, A	37½	37½	37½
1	Gen Wat Wks 6s, 1944, B	18½	18½	18½
18	Geo Pow 5s, 1967	88	87¼	87¼
68	Gillette 5s, 1940	92⅛	92⅛	92⅛
1	Grand (F W) 6s, 1948	12½	12½	12½
1	Grand Trunk 6½s, 1936	97	97	97
5	Gulf Oil Pa 5s, 1937	95	95	95
1	Gulf St Ut 5s, 1956, A	77	77	77
1	Gulf St Ut 4½s B, 1961	72½	72½	72½
	H			
3	Hood Rub 7s, 1936	50	50	50
15	Hood Rub 5½s, 1936	41⅞	41⅞	41⅞
1	Houst Gulf Gas 6s, 1943, A	42½	42½	42½
6	Houst Lt & Pow 4½s, 1981, E	84¾	84	84
1	Houst Lt & Pow 5s A, 1953	92¾	92¾	92¾
3	Hudson Bay 6s, 1935	60	60	60
	I			
8	Idaho Pow 5s, 1947	95½	94	95
2	Ill Pow & Lt 5s, 1956, C	73½	73⅛	73½
11	Ill Pow & Lgt 5½s, 1957	68¾	68⅜	68⅜
10	Ill Pow & Lt 6s, 1953, A	84¼	83⅝	83⅝
4	Indept Oil 6s, 1939	85½	85	85½
2	Ind El 6s, 1947	86½	85	86½
2	Ind E 5s, 1951, C	76½	75	75
1	Ind El 6½s, B, 1953	89	89	89
2	Ind Serv 5s, 1963, A	60	60	60
19	Indianapolis P & L 5s, 1957, A	91½	91⅛	91¼
21	Insull Util Inv 6s 1940, B	10½	9⅞	9⅞
1	Insull Util 5s, A, 1949	10	10	10
9	Interl Pow Sec 7s, 1936, D	88	88	88
1	Interl Pow Sec 6½s, 1955, C	71¾	71¾	71¾
1	Interl Pow Sec 6½s, 1954, B	94	94	94
2	Interl Sec Am 5s, 1947	49½	49½	49½
7	Inters Pow 5s, 1957	68	67	67
3	Inters Pub Serv 4½s, 1958	71¾	70	71¼
10	Inters Pub Serv 5s, 1956, D	78½	76¼	76¼
10	Iowa-Nebr Lt & P 5s, 1957	78	78	78
1	Iowa P & L 4½s, 1958, A	77¾	77¾	77¾
10	Iowa Rwy & Lt Co, 5s, 1932	99¼	99⅛	99⅛
	J			
11	Jersey Cent P & L 4½s, 1961, C	84¼	83½	84
3	Jersey Cent P & L 5s, 1947, B	94¾	94½	94¾
1	Jones Laugh Steel 5s, 1939	99½	99½	99½
	K			
1	Kan Power 5s, 1947, A	86½	86½	86½
1	Ky Util 6½s, 1948 D	92	92	92
1	Ky Util 5s, 1969, I	72	72	72
1	Kimberly Cl 5s, 1943, A	86	86	86
1	Kop Gas & C 5½s, 1950	88¼	88¼	88¼
10	Kop Gas & C 5s, 1947	87½	86	86
	L			
2	Lehigh P S 6s, 2026, A	77	77	77
5	Lone Star Gas 5s, 1942	92	92	92
2	Long Isl Lt 6s, 1945	96½	96½	96½
1	Los Angeles G & E 5s, 1961	95	95	95
8	Louis P & L 5s, 1957	90	90	90
	M			
7	Manitoba Pow 5½s, 1951, A	58½	58	58
6	Mass Gas 5½s, 1946	93½	92	92
2	Mass Gas 5s, 1955	88½	88½	88½
2	Mass Util 5s, 1949, A	83	81½	83
5	Memphis Pow & Lt 5s, 1948	95	95	95
19	Mid West Util 5s, 1932	48¼	44	48
14	Mid West Util 5s, 1933	31	30⅛	30⅞
1	Mid West Util 5s, 1934	28¼	28¼	28¼
11	Mid West Util 5s, 1935	29	28	28⅛
6	Milw G Lt 4½s, 1967	95	92⅝	95
4	Minn G Lt 4½s, 1950	74¼	74¼	74¼
1	Miss Riv Fuel 6s, 1944, xw	84	84	84
1	Miss Pow & Lt Co 5s, 1957	80	80	80
2	Miss Pow 5s, 1955	77	77	77
1	Mononga W P 5½s, 1953, B	73½	73½	73½
12	Montreal L H & P 5s, 1951, A	90½	90⅛	90½
	N			
1	Narragansett 5s, 1957	96⅝	96⅝	96⅝
11	Natl El Pow 5s, 1978	31¾	31½	31½
9	Nat Pow & Lt 6s, 2026, A	83	82¼	82¼
6	Nat Pow & Lt 5s, 2030, B	70	69⅝	69⅝
22	Nat Pub Serv 5s, 1978	34½	33¼	33½
3	Nat Tea 5s, 1935	77	77	77
3	Neisner Bros 6s, 1948	25	25	25
6	Nevada Cal El 5s, 1956	73¼	72½	72½
8	New Eng G & E 5s, 1950	60½	60	60
2	New Eng G & E 5s, 1947	60¾	60¼	60¼
5	New Eng Pow 5½s, 1954	67¼	67¼	67¼
3	New Eng Pow 5s, 1948	64½	64	64
5	New Orleans Pub Serv 4½s, 1935	76⅛	76	76
56	N Y Ed 5s, 1951, C	101⅛	100½	100⅝
27	N Y Pow & Lt 4½s, 1967	88⅛	87½	87⅝
9	Nor Cont Util 5½s, 1948, A	39½	38	38
1	Nor Ind Pub Serv 4½s, 1970, E	76½	76½	76½
14	Nor Ohio Pow & Lt 5½s, 1951	94¾	94⅛	94⅛
7	Nor State Pow 5½s, 1940	90	89½	89½
3	Nor State Pow 4½s, 1961	87½	87¼	87¼
6	Nor West Pow 6s, 1960	43½	39	43
	O			
1	Ohio Edison 5s, 1960	93½	93½	93½
1	Ohio Pow 5s, 1952, B	94⅜	94⅜	94⅜
2	Ohio Pow 4½s, 1956, D	85½	85½	85½
12	Oklahoma G & E 5s, 1950	82¾	82	82½
	P			
3	Pac Gas & El 4½s, 1957, E	91¼	91¼	91¼
27	Pac G & E 4½s, 1960, F	91⅝	91	91¼
6	Pac G & E 5½s, 1952, C	101¾	101½	101¾
3	Pac G & E 6s, 1941, B	104½	104½	104½
8	Pac P & L 5s, 1955	82	82	82
3	Penn Cen P & L 4½s, 1977	76	75⅜	75⅜
12	Penn El 4s, 1971, F	76	74⅛	76
3	Penn Oho Ed 6s, 1950, xw	84	83¼	83¼
1	Penn Ohio Ed 5½s, 1959, B	76⅛	76⅛	76⅛
14	Penn Ohio Pow & Lt 5½s, 1954, A	97¼	95⅜	95⅜
1	Penn Tel Corp 5s, 1960, C	92	92	92
15	Phila El Pow 5½s, 1972	104	103¾	104
1	Piedmont El 6½s, 1960, A	60¼	60¼	60¼
5	Pitts Coal Co 6s, 1949	80¼	79¾	79¾
1	Potomac Edis 4½s, 1961, F	81	81	81
1	Power Corp N Y 5½s, 1947	72	72	72
3	Procter & Gamble 4½s, 1947	97¾	97¾	97¾
4	Pub Serv N Ill 4½s, 1980, E	81¼	79½	79½
1	Pub Serv N Ill 4½s, 1981, F	81	81	81
3	Pug Sd P & L 5½s, 1949	79¾	79⅛	79⅜
2	Pug Sd P & L 5½s, 1950, C	75⅜	75	75
8	Pug Sd P & L 4½s, 1950, D	69¾	69⅛	69⅛
	R			
1	Reliance Mang 5s, 1954, A	66	66	66
2	Rem Arms 5½s, 1933	75	75	75
8	Rep Gas 6s, 1945, A	13	12¾	13
1	Roch Cent Pow 5s, 1953	35	35	35
	S			
6	St L Gas & Coke 6s, 1947	18	18	18
18	Safe Har Wat 4½s, 1979	93	92¾	93
31	Shawing W & P 4½s, 1967 A	74½	71	72½
5	Shawing W & P 4½s, 1968 B	73	70	70
3	Shawing W & P 4½s, 1970 D	73¾	73⅜	73½
10	Shawing W & P 5s, 1970 C	82	81	81
15	S E P & L 6s, 2025 A xw	81¼	80½	80½
13	South Cal Ed 5s, 1951	97¾	97¼	97½
1	South Cal Ed 5s, 1954	97¾	97¾	97¾
5	South Cal Gas 5s, 1937	88	88	88
12	Southern Nat Gas 6s, 1944	41½	37½	37½
2	Sou Nat Gas 6s, 1944 sta	41	40	40
1	Souwest G & E 5s, 1957 A	75	75	75
7	Souwest Lt & P 5s, 1957 A	63	63	63
7	Stand G & E 6s, 1935	76	76	76
6	Stand G & E 6s, 1935 conv	76	75¾	76
11	Stand G & E 6s, 1951	67	66	67
7	Stand G & E 6s, 1966	67⅛	65	65½
5	Standard P & Lt 6s, 1957	65¼	64½	64½
3	Sun Oil 5½s, 1939	88½	86	88
5	Superpower Ill 4½s, 1968	69	68	69
1	Swift & Co 5s, 1940	94¼	94¼	94¼
3	Swift & Co 5s, 1944	100	100	100
31	Syrac Ltg 5s, 1957 B	96⅜	96	96⅛
	T			
7	Tenn El Pow 5s, 1956	90	88½	90
17	Tex El Serv 5s, 1960	84¼	83⅜	83¾
10	Tex P & Lt 5s, 1956	89½	89	89
37	Tob Prod N J 6½s, 2022	95¾	95	95
5	Tri Util 5s, 1979	1½	1	1
	U			
1	Ulen & Co 6s, 1944	27	27	27
1	Union Gulf Corp 5s, 1950	94⅞	94⅞	94⅞
2	Un Lt & P 6s, 1975	58	55	55
2	Un Lt & P 5½s, 1959	80¼	80¼	80¼
9	Un Lgt & Ry 5½s, 1952	61½	60	61
1	Un Lgt & Ry 6s, 1952 A	85	85	85
5	U S Rub 6s, 1933	65	64½	64½
2	U S Rub 6½s, 1933	82	82	82
2	U S Rub 6½s, 1940	37	37	37
52	Utica G & E 5s, 1952 E	93	93	93
	V			
1	Virg El Pow 5s, 1955 A	90½	90½	90½
3	Virg Pub Serv 6s, 1946	65	65	65
3	Virg Pub Ser 5½s, 1946 A	74¼	74	74
12	Virg Pub Ser 5s, 1950 B	69	68	68
	W			
10	Waldorf Ast 7s, 1954	13½	13	13⅛
1	West News Del 6s, 1944	24¼	24¼	24¼
6	West Pa Pow 4s, 1961, H	90½	90½	90½
29	West Tex Util 5s, 1957, A	62⅛	58½	58½
2	Westvaco Chlor 5½s, 1937	101	101	101

FOREIGN BONDS.

Sales in hundreds.		High	Low	Close
	A			
2	Agri Mtg Bk 7s, 1946	26½	26½	26½
	B			
2	Bogota Mtg Bk 7s, 1947, new	28	28	28
9	Buenos Aires Prov 7½s, 1947	41½	41	41
5	Buenos Aires Prov 7s, 1952	37	36	36
	C			
1	Cent Bk Ger 6s, 1951, B	33	33	33
15	Chile Mtg Bk 6s, 1931	15⅝	15⅝	15⅝
3	Com Privat Bk 5½s, 1937	40	40	40
	D			
2	Danzig Port 6½s, 1952	40	40	40
5	Den Mtg Bk 5s, 1972, IX	63½	63½	63½
	E			
1	Europe Elec 6½s, 1965, xw	48	48	48
12	Europe Mtg 7s, 1967, C	29⅜	28½	28½
	F			
10	Fin Ind Bk 7s, 1944	64	63	64
	G			
1	Ger Cons Mun 7s, 1947	29⅜	29⅜	29⅜
5	Ger Cons Mun 6s, 1947	29	29	29
3	Gesfuerel 6s, 1953, xw	39⅛	39	39
	H			
5	Hamburg El 5½s, 1938	39	38½	38½
14	Hanover City 7s, 1939	30	30	30
	I			
8	Isotta Fras 7s, 1942, ww	46½	46½	46½
22	It Sup Pow 6s, 1963, A, xw	34¾	34	34
	L			
1	Lima Peru 6½s, 1958	7	7	7
	M			
1	Medellin Col 7s, 1951	17¼	17¼	17¼
	N			
2	Nippon El Pow 6½s, 1953	52	51½	52
	P			
1	Parana Braz 7s, 1958	7	7	7
	R			
2	Ruhr Gas 6½s, 1953, A	30	30	30
1	Ruhr Housing 6½s, 1958	25	25	25
1	Russian 6½s, 1919	1⅛	1⅛	1⅛
1	Russian 6½s, ctf N C, 1919	1	1	1
2	Russian 5½s, 1921	1½	1½	1½
	S			
2	Santiago Chile 7s, 1949	12½	12½	12½
4	Saxon Pub Wks 5s, 1932	37	37	37
3	Stinnes 7s, 1936, xw	27¼	27¼	27¼
	T			
10	Terni Elec 6½s, 1953	57¼	56½	56½
	U			
12	Unit El Serv 7s, 1956, xw	61	61	61

Total stock sales, 180,000 shares. Total stock sales year ago, 565,400 shares. Total bond sales, $2,900,000. Total bond sales year ago, $4,806,000.

AS—Actual sales. XD—Ex dividend. EX—First sale since ex dividend date or dates. XR—Ex rights. (a) Plus extra or extras. (b) Including extra or extras. (d) Partly stock. (e) Paid last year. (f) Payable in stock. (g) Paid so far this year. (h) Cash or stock. (ur) Under rule. (ww) With warrants. (xw) Without warrants.

CURB EXCHANGE STOCKS

Sales in hundreds		High	Low	Close
	A			
1	Allied Mills	3⅞	3⅞	3⅞
125	Alum Co Am AS	48	47½	47½
2	Am Cit P & L B	2⅛	2⅛	2⅛
1	Am Cyan A	5⅜	5⅜	5⅜
6	Am Cyan B	4½	4⅜	4½
17	Am & F P war	3⅜	3⅛	3⅛
3	Am Founders	⅞	⅞	⅞
11	Am G & E (1a)	33⅛	32⅝	32⅝
1	Am L & T pf (1¼)	22	22	22
1	Am Maize (2)	13	13	13
49	Am Sup Pow	3¾	3½	3⅝
1	Am Sup Pow pf(6)	34	34	34
2	Am Ut & G B vtc	¼	¼	¼
4	Appalachian Gas	⅛	⅛	⅛
2	Ark Nat Gas A	2	2	2
1	Armstrong Cork	7¼	7¼	7¼
19	As G & E A(5%f)	3	2⅞	3
2	Atlantic Coast Fish	1½	1⅜	1½
43	Atlas Util	6⅜	6⅛	6⅜
1	Atlas Util war	1⅞	1⅞	1⅞
2	Autom Vot M	2½	2¼	2¼
	B			
5	Blue Ridge cvpf(3h)	25½	25½	25½
10	Braz Tr & Lt (1)	12½	12⅛	12¼
2	Brillo Mfg (.60) XD	6⅜	6⅜	6⅜
1	Brit Celan	1½	1½	1½
1	Burma Ltd (.02g)	1½	1½	1½
	C			
1	Cab R Tube vtc	¾	¾	¾
1	Cab & Wire A	⅜	⅜	⅜
1	Cab & Wire B	⅛	⅛	⅛
11	Cam Co vtc	1-16	1-32	1-32
1	CHud G&E vtc(.80)	14½	14½	14½
7	Cent Pub S A	1¼	1¼	1¼
4	Cent St El	1⅜	1⅜	1⅜
1	Centrif Pi (.60)	3½	3½	3½
20	Childs pf AS	17½	17½	17½
80	Cit Serv (.30a) XD	6	5⅞	6
3	Cit Serv pf (6) XD	53⅛	52½	53⅛
120	Col G&E cvpf(5)AS	88	86½	87
1	Colum Pict	7	7	7
3	Colum Pict vtc	7	7	7
7	Comwlth Edis (8)	93¼	90¾	91½
104	Comwlth & So war	½	½	½
11	Comstock Tunnel	½	⅜	½
25	Comp His Am El AS	37	37	37
2	C G&EBalt(3.60)XD	64½	64	64
23	Cons Oil	6¼	6⅛	6¼
1	Cons Retail Stores	2	2	2
1	Cont Shar cvt pf	1⅞	1⅞	1⅞
2	Cooper Bess pf A	6⅞	6⅞	6⅞
2	Copeland Prod	13¼	13	13
6	Cord Corp	4¾	4¾	4¾
11	Corroon & Rey	2	1⅞	1⅞
1	Cor & Rey pf A	16¾	16¾	16¾
5	Cosden Oil	¾	¾	¾
4	Curtiss Wr war	1-16	1-16	1-16
	D			
1	Darby Pet	2⅛	2⅛	2⅛
4	Davenp Hos (2)	13½	13¼	13¼
1	Dayton Airpl	⅛	⅛	⅛
2	Deere & Co	8⅜	8¼	8¼
3	De Forest	1	⅞	1
1	Derby Oil	1⅞	1⅞	1⅞
2	Dow Chem (2)	33⅞	33⅜	33⅜
	E			
2	East Sta Pow B	2¾	2¾	2¾
2	East Ut Asso cv	3⅜	3⅜	3⅜
1	Eisler Elec	2⅜	2⅜	2⅜
142	El Bd & Sh (6%f)	8	7⅞	8
7	El Bd & Sh, new	24	23⅝	23¾
1	El Bd & Sh pf (6)	53	53	53
6	El Bd & Sh 5 pf(5)	43	41	42
50	ElP&L 2 pf A(7)AS	40	40	40
1	Europ El A (.30)	1¾	1¾	1¾
	F			
1	Flintkote A	3¾	3¾	3¾
3	Ford M Can A	13⅞	13¾	13⅞
25	Ford M Can B AS	23	23	23
8	Ford M Ltd (.366e)	5	4⅞	5
7	Founda Foreign A	3½	3⅜	3⅜
2	Fox Theater A	⅝	⅝	⅝
	G			
1	Gen Alloys	2	2	2
17	Gen Aviation Corp	3½	3⅛	3½
100	GG&E cv p B(6)AS	14	13⅜	13⅝
1	Gen Th Eq cv pf	⅛	⅛	⅛
1	Geo Pow pf (6) XD	77½	77½	77½
5	Gold Center Min	⅛	⅛	⅛
35	Goldman Sachs	2¾	2½	2½
180	G A&P nv(6¼b)AS	141	139	139
14	Gulf Oil Pa	29½	28	28
	H			
4	Hap Candy St A	½	⅜	⅜
5	Hecla Min (.40)	3⅜	3⅜	3⅜
1	Hir Walker (¼)	3⅜	3⅜	3⅜
5	Horn & Hard (2½)	26½	26	26
5	Hudson Bay M & S	2⅛	2⅛	2⅛
6	Humble Oil (2)	46½	44⅞	44⅞
	I			
1	Imp Oil Can (½)	8⅞	8⅞	8⅞
3	Ind Pipe Line (1)	7	6¾	6⅞
1	Insull Util	1⅛	1⅛	1⅛
8	Insuran Sec	1½	1½	1½
50	Intl H El pf(3½)AS	19½	19½	19½
49	Internat Pet (1)XD	10⅛	9⅞	10
1	Inter S Raz B(¼g)	4½	4½	4½
1	Inter Util A	7¾	7¾	7¾
4	Inter Util B	1⅞	1⅞	1⅞
2	Irving Air Ch (.40)	4	3⅞	4
2	Irving Air war	½	½	½
	K			
7	Kirby Pet	½	⅜	⅜
	L			
3	Lefcourt Real (1.60)	5	4⅞	4⅞
70	L I L pf (7) AS XD	99	99	99
37	Louis L & E	½	½	½
	M			
75	Magdalena Syn	⅛	⅛	⅛
1	Mapes Cons (4b)	35¾	35¾	35¾
1	Mass Util Asso	2⅜	2⅜	2⅜
25	MaUA cv pf(2½)AS	20¾	20¾	20¾
6	Mavis Bott A	⅜	⅜	⅜
4	Mesabi Iron	⅛	⅛	⅛
1	Michigan G & O	1	1	1
13	Mid West Util(8%f)	2½	2	2
1	Mid W Ut A war	⅛	⅛	⅛
1	Mid W Ut B war	⅛	⅛	⅛
26	Mo Kans P L	⅝	½	½
10	Monig W A(1)AS	70	70	70
334	Morrison El Sup AS	1⅛	1⅛	1⅛
1	Mount Prod(.80)XD	2⅞	2⅞	2⅞
	N			
3	Nat Am Co	1	1	1
1	Nat Avia	3¼	3¼	3¼
1	Nat Fuel G (1)	12¼	12¼	12¼
100	NaP&L 6% pf(6)AS	70	69½	69½
1	Nat Rub Mch	3⅜	3⅜	3⅜
1	Nat Service	½	½	½
4	Nat S T Sec A(.60a)	1	1	1
1	Nat Trans (1)	10	10	10
1	Newberry (JJ)(1.10)	17½	17½	17½
10	NewEngPow pf(6)AS	51	51	51
3	N J Zinc (2)	26	25½	25½
1	N Mex & Ariz	¾	¾	¾
1	N Y Steam (2.60)	50⅝	50⅝	50⅝
21	Niag Hud P (.40)	6⅛	6	6
8	Niag Hud A war	⅝	⅝	⅝
1	Niag Hud C war	⅛	⅛	⅛
18	Niag Sh Md (.20)	2½	2¼	2¼
6	Noma Elec (.40)	3	3	3
50	No AmL&P(8%f)AS	10½	10½	10½
2	Nor Europ Oil	¼	¼	¼
	O			
25	Ohio Brass B(2)AS	10⅝	10⅝	10⅝
	P			
2	Paramount Mot	5¼	5¼	5¼
14	Pennroad	2⅞	2½	2⅝
1	Pa Mex Fuel	6	6	6
2	Phila Co new(.90g)	14½	14	14
11	Philip Morris Cons	2	2	2
2	Pilot Radio A	2⅝	2⅝	2⅝
28	Pioneer GM(.12)XD	3⅛	3	3⅛
1	Pruden Inv. cash	5	5	5
1	Pub Ut Hold xw	⅜	⅜	⅜
1	Pub Ut Hold pf	2⅛	2⅛	2⅛
40	Pure Oil pf(6)AS	45¾	44¾	44¾
	R			
4	Reiter Foster	½	½	½
1	Reliance Int A	1⅛	1⅛	1⅛
1	Rep Gas	⅛	⅛	⅛
1	Reybarn Inc	1	1	1
	S			
5	St Regis Pap	4⅛	4⅛	4⅛
2	Segal Lock	1¼	1¼	1¼
1	Selby Shoe (1.40)	10	10	10
2	Selected Indus	1⅛	1⅛	1⅛
1	Sel Ind(al ctf)(5½)	43¾	43¾	43¾
9	Shenandoah pf	11⅝	11⅝	11⅝
5	So Cal Ed B pf(1½)	24½	24¼	24½
19	So Nat Gas	⅜	⅜	⅜
1	Stand Mot	¼	¼	¼
36	St Oil Ind (1)	16⅜	16⅛	16½
2	St Oil Ky (1.60)	14⅜	14⅛	14⅜
1	Stand Pub Serv A	2⅝	2⅝	2⅝
7	Stand Sil Lead	⅛	⅛	⅛
6	Starrett	⅛	⅛	⅛
5	Starrett pf	2⅛	1⅝	1⅝
3	Stein Cosm	1	1	1
7	Stutz Mot Am	12⅝	12	12
2	Super Maid Corp	2	2	2
8	Swift & Co (2)	18	17¾	17⅞
4	Swift Int (3)	22	21½	21⅝
1	Syrac W Mch B	2½	2½	2½
	T			
1	Tastyeast Inc A	¾	¾	¾
22	Teck Hugh G (.60)	4⅜	4⅜	4⅜
77	Tob Prod of Del	⅝	½	⅝
1	Transcont Air	2¾	2¾	2¾
4	Trans Lux	1⅞	1¾	1⅞
2	Tubize Ch B	3⅜	3¼	3⅜
1	Tung Sol Lamp (1)	6⅛	6⅛	6⅛
	U			
3	Ungerleider Fin	21	20¼	20¼
3	Unit Carr Fast (.40)	3	3	3
2	Unit Corp war	2⅝	2⅝	2⅝
2	Unit El Serv	2⅞	2⅞	2⅞
23	Unit Founders	1¾	1⅝	1¾
1	United Gas	1⅞	1⅞	1⅞
1	Unit Gas war	½	½	½
1	Unit Gas pf (7)	40	40	40
23	Un Lt & Pow A (1)	5	4¾	4⅞
2	Un Lt & P B (1)	7¼	7	7
2	U S & I Sec pf	21¼	21⅛	21⅛
2	U S Elec Pow	1¼	1¼	1¼
4	Unit Verde (1)	3⅜	3⅛	3⅛
7	Util P & L (10%f)	1⅞	1⅜	1⅞
1	Utility & Ind	2½	2½	2½
	V			
1	Van Camp	¾	¾	¾
	W			
1	Wenden Cop	¼	¼	¼
50	WestvC p(7)AS XD	58¼	58¼	58¼
1	Wilson Jones	9	9	9
31	Woolw Ltd (.055g)	10⅜	10¼	10¼
	Y			
10	Y Oil & Gas	⅜	¼	⅜

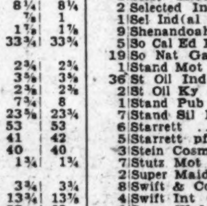

FIRST MORTGAGE NOTES

CONSISTENT earnings . . . a liberal yield with principal soundly secured; certain income; and never a deviation from the factors of safety that protect your investment. Permit us to offer our facilities for the placing of your investment funds.

Member of the Washington Real Estate Board

H. L. Rust Company
1001 Fifteenth Street
National 8100

BOND SALES ON NEW YORK EXCHANGE

U. S. GOVERNMENT BONDS.
(Dollars and Thirty-seconds. Sales in $1,000.)

Sales	Issue	High.	Low.	Last.
436	Liberty 4th 4¼s, 1933-38	100.20	100.16	100.18
161	Treasury 4¼s, 1947-52	103	102.27	103
385	Treasury 4s, 1944-54	101	100.16	100.20
178	Treasury 3¾s, 1946-56	97.28	97.4	97.6
88	Treasury 3⅜s, 1940-43	95.18	95.2	95.9
92	Treasury 3⅜s, 1943-47	94.31	94.10	94.10
507	Treasury 3⅜s, 1941-43, March	95.24	94.28	94.28
133	Treasury 3s, 1951-55	90.10	89.24	89.29

CORPORATION BONDS.

Sales	Issue.	High.	Low.	Last.
	A			
50	Alleghany Corp 5s, 1950	27	24	24
34	Am & Foreign Pow 5s, 2030	39½	37	37
8	Am I G Chem 5½s, 1949	69⅜	69	69⅜
9	Am Internat 5½s, 1949	70½	70	70
4	Am Sugar Ref 6s, 1937	101⅜	101⅛	101⅜
47	Am Tel & Tel 5½s, 1943	103¾	103½	103½
41	Am Tel & Tel 5s, 1965	100¼	100	100
13	Am Tel & Tel cvt 4½s, 1939	104½	103½	103⅝
6	A T & S F cvt 4½s, 1948	93	93	93
22	A T & S F gen 4s, 1995	89¾	88⅝	89
	B			
9	Balt & Ohio rfg 5s, 1995	69	66½	66½
7	Balt & Ohio 4½s, 1933	82	80½	82
36	Balt & Ohio cvt 4½s, 1960	51	48½	50
9	Bell T Pa 1st 5s, C, 1960	102⅞	102½	102⅞
25	Beth Steel p m 5s, 1936	97⅜	96	96½
34	Bklyn Man Trans 6s, 1968	89	88⅛	88⅞
	C			
21	Can Pac deb 4s, perp	67¼	66	66
21	Central Pac 5s, 1960	77	76½	76½
5	Certain-teed 5½s, 1948	42½	41½	42½
29	Chesapeake Corp 5s, 1947	60	57	57
38	Chic Gt Western 4s, 1959	52	50	50
51	C M St P & Pac 5s, 1975	35	34	34¼
32	C M St P & Pac adj 5s, 2000	9	8⅛	8¼
64	Chic & N W cv 4¾s, 1949	30¼	28¾	29½
36	C R I & P rfg 4s, 1934	61¼	59¼	59½
1	Chile Cop 5s, 1947	56	56	56
3	Cinn Gas & El 4s, 1968	90½	90	90
12	C C C & St L rfg 4½s, 1977, E	70	68½	68½
5	Colon Oil 6s, 1938	38	38	38
5	Columbia G & E 5s, 1952, May	83½	83	83
1	Coml Inv Tr 5½s, 1949	91¼	91¼	91¼
20	Con Gas N Y 5½s, 1945	104½	104¼	104¼
1	Cuba North Rys 5½s, 1942	22½	22½	22½
	D			
1	D & R G con 4s, 1936	64¼	64¼	64¼
2	Det Edison 5s, 1949, A	101	101	101
3	Det Ed 4½s, 1961, D	93½	93⅜	93⅜
26	Dodge Bros deb 6s, 1940	84½	83	84
23	Duquesne Lt 4½s, 1967, A	95½	95	95¼
	E			
47	Erie rf & imp 5s, 1975	39¾	38¼	38¼
9	Erie gen lien 4s, 1996	59⅜	58⅝	59
	G			
39	Gen Motor Accept 6s, 1937	102⅛	101⅞	102
23	Gen Theaters Equip 6s, 1940	1⅝	1¼	1½
1	Goodrich B F 6½s, 1947	74¾	74¾	74¾
13	Goodyear T & R 5s, 1957	81	80½	80½
10	Gr Tk Ry Can 6s, 1936	95⅝	95⅛	95⅜
31	Gt North Ry 7s, 1936, A	95	93	93
2	Gt North 4½s, 1977, E	71	71	71
	H			
5	Hudson Coal 5s, 1962, A	33½	33	33
6	Hud & Man rfg 5s, 1957, A	87	86	86
19	Hud & Man adj inc 5s, 1957	63	62½	62¾
32	Hum Oil & Ref 5½s, 1932	100½	100½	100½
	I			
17	Illinois Bell Tel 5s, 1956	101⅞	101¾	101⅞
21	Illinois Cent 4¾s, 1966	37½	36	37½
8	Inland St 4½s, 1978, A	84	84	84
4	Interb R Transit 7s, 1932	75¼	75¼	75¼
19	Interb R Tr rfg 5s, 1966	56	53	55½
2	Int Cement 5s, 1948	63½	63½	63½
10	Int Hydro Elec 6s, 1944	47¾	46½	46½
130	Int Match 5s, 1941, cvt	42½	41⅛	41½
7	Int Paper cvt 5s, 1947, A	54½	54½	54½
48	Int T & T cvt 4½s, 1939	49½	48	48½
36	Int T & T deb 5s, 1955	44	42¼	42½
	K			
4	K C Southern rfg 5s, 1950	68	67½	67½
17	K C Term 1st 4s, 1960	85	84¼	84¼
3	Kansas Gas & El 4½s, 1980	84¼	83½	84⅛
	L			
3	Lac Gas St L 5½s, 1953	71⅛	71	71½
47	Lautaro Nitrate 6s, 1954	13¼	11	13¼
1	Leh Val Pa con 4s, 2003	54	54	54
1	Liggett & Myers 5s, 1951	102	102	102
10	Loew's Inc 6s, 1941	86	85¼	85¼
3	Louis & N 1st rfg 4½s, 2003	75	75	75
	M			
16	Manhat Ry 4s, 1990	40⅛	40	40
3	McKesson & Rob 5½s, 1950	57⅜	57½	57⅜
1	Midvale Stl cvt 5s, 1936	97	97	97
4	Mil El & Lt 1st 5s, 1961 B	91¾	91¾	91¾
1	M S P & S S M 1st con 4s, 1938	46½	46½	46½
110	Mo Pac cvt 5½s, 1949	30⅝	27¼	30½
70	Mo Pac 5s, 1977 F	46	44	46
65	Mo Pac gen 4s, 1975	28¾	27	28¾
85	Mo Pac 1st 5s, 1981	47	44	46
8	Mont Pow rfg 5s, 1943 A	94	94	94
	N			
38	Nat Dairy 5¼s, 1948	94	93¾	94
6	Nat Steel 5s, 1956	79½	79⅛	79⅛
3	N O Pub Sv 5s, 1955, B	80½	78½	78½
4	N O Tex & Mex 5½s, 1954	34½	34½	34½
34	N Y C rf & imp 5s, 2013	74½	72½	72½
13	N Y C & H R deb 4s, 1934	91⅜	90⅝	91
10	N Y Ch & St L 5½s, 1974, A	40¼	40	40¼
23	N Y Ch & St L 4½s, 1978, C	37½	36	36
15	N Y Edison rfg 6½s, 1941	109¼	109	109¼
3	N Y N H & H cvt deb 6s, 1948	93⅝	92	92
8	N Y N H & H 1st & rfg 4½s, 1967	71½	71	71¼
7	N Y Tel gen 4½s, 1939	99¾	99⅛	99¾
1	N Y W & Bost 4½s, 1946	58¾	58¾	58¾
10	Nor Am Co 5s, 1961	87	86⅝	86⅝
10	Nor Am Ed 5s, 1969, C	87½	87½	87½
8	Nor Pac 6s, 2047, B	87⅝	86	86
11	Nor Pac pr lien 4s, 1997	80	79	79½
6	Nor States Pow 5s, 1941, A	97⅜	97	97⅜
	O			
4	Otis Steel 6s, 1941	43	42	42
	P			
23	Pac Gas & Elec 5s, 1942	100⅛	99½	99⅛
3	Paramount Publix 5½s, 1950	50	49⅛	49⅛
19	Penn P & Lt 4½s, 1981	87⅜	86½	86½
6	Penn R R 4¼s, 1963	79¼	77¼	79¼
19	Penn R R 4½s, 1970	69⅞	68	68
4	Phila Co 5s, 1967	88¾	88½	88¾
8	Phil Read C & I 6s, 1949	45¼	45	45
4	Phillips Pet 5¼s, 1939	58	57	58
21	Portland Gen El 4½s, 1960	62¼	61	62¼
34	Postal Tel & Cab 5s, 1953	27½	27	27
10	Pub Ser El & G 4½s, 1970	97	97	97
2	Pure Oil 5½s, 1937	74¾	74¾	74¾
	R			
1	Reading gen 4½s, 1997, A	81	81	81
3	Rem Rand 5½s, 1947, ww	50	50	50
8	Richfield Oil Cal 6s, 1944	14½	14	14
	S			
6	St L I M & S 4s R & G div, 1933	77	77	77
51	St L S F 4½s, 1978	22	20¼	21
21	St L S F p in 4s, 1950, A	29½	27½	27½
40	St L S W con 4s, 1932	85	84	84
12	Shell Pipe Line 5s, 1952	75¼	75¼	75¼
16	Shell Un 5s, 1949, ww	70⅝	70½	70⅝
17	Sinc C Oil col 7s, 1937	92½	92	92½
22	Sinclair Cr Oil 5½s, 1938	97⅝	97	97
3	Skelly Oil 5½s, 1939	59½	59	59½
15	So Bell T & T 5s, 1941	100⅝	100¼	100⅝
15	Sou Pac 4½s, 1968	66	65	66
18	Sou Pac 4½s, 1969, ww	68	67	67
2	Sou Pac 4½s, Oreg Line, 1977	82¼	82¼	82¼
2	South Ry con 5s, 1994	83½	83	83
2	South Ry gen 4s, 1956	44½	42	42
19	S W Bell Tel 5s, 1954	101¼	100⅞	100⅞
37	Stand Oil N J deb 5s, 1946	101⅛	101⅜	101⅛
9	Stand Oil N Y 4½s, 1951	92	91½	92
	T			
15	Tenn El Pow rfg 6s, 1947, A	101¾	101½	101½
23	Texas Corp 5s, cvt, 1944	79⅛	78	79
25	Third Ave adj 5s, 1960	36½	36	36¼
	U			
2	Union Pac gold 4s, 1968	79	78	78
21	United Drug Del 5s, 1953	91	90	90
11	U S Rubber 5s, 1947	43	42	42
1	Utah P & L 5s, 1944	84⅛	84⅛	84⅛
6	Util P & L 5s, 1959, ww	39½	37½	38⅛
	V			
1	Virginia Ry 5s, 1962	89½	89½	89½
	W			
3	Wabash rfg 5½s, 1975	12	11¼	12
3	Wabash 5s, 1980, D	10⅛	10⅛	10⅛
16	Warner Bros P 6s, 1939	30⅞	30	30⅞
4	Western Elec 5s, 1944	99⅞	99⅞	99⅞
23	West Maryland 4s, 1952	58½	57½	57½
9	West Pac 1st 5s, 1946	46	45	45
3	Western Union 5s, 1951	67½	67½	67½
2	Western Union 5s, 1960	66	66	66
7	Wheel Steel 4½s, 1953, B	62	61½	61½
2	Wilson & Co 1st 6s, 1941	85	84⅞	85
	Y			
12	Youngstown S & T 5s, 1978	69⅝	69	69

FOREIGN BONDS.

Sales	Issue.	High.	Low.	Last.
	A			
20	Abitibi P & P 5s, 1953	40½	39¼	39¾
5	Akershus 5s, 1963	59⅝	59⅝	59⅝
12	Argentine 6s, 1957, A	64	62	62
1	Arg 6s, sf, 1959, Jun	62½	62½	62½
10	Arg 6s, 1961, Feb	64	62	62
86	Arg 6s, 1961, May	63¼	62¼	63¼
18	Australia 5s, 1957	57¾	57	57⅝
28	Australia 4½s, 1956	52⅛	51¼	52⅛
31	Austria gtd 7s, 1943	93⅝	92¼	92⅝
	B			
12	Belgium 7s, 1956	99	98¾	99
20	Belgium 6s, 1955	88⅛	87⅞	88
1	Berlin City Elec 6½s, 1951	39	39	39
1	Bordeaux 6s, 1934	101½	101½	101½
11	Brazil 8s, 1941	30	29¾	29¾
9	Brazil 6½s, 1926-57	24⅛	23½	24⅛
20	Brazil 6½s, 1927-57	24⅜	24	24⅜
91	British 5½s, 1937	98⅞	98	98⅞
18	Buenos A 6s, 1961	35	33	33⅞
4	Bulgaria 7½s, 1968	26½	26	26
	C			
15	Canada 5s, 1952	96¼	95⅝	96¼
42	Canada 4s, 1960	80	79¾	80
1	Chile Mtg Bk 6s, 1961	13⅛	13⅛	13⅛
1	Chile 6s, 1960	13	13	13
2	Chile 6s, 1961, Jan	14	14	14
3	Chile 6s, 1961	12¾	12½	12½
24	Colombia 6s, 1961, Oct	25	24½	25
1	Copenhag 5s, 1952	70	70	70
1	Czecho 8s, 1951	99⅛	99⅛	99⅛
	D			
49	Denmark 4½s, 1962	68	66½	68
2	Deutsche Bk 6s, 1932	66⅛	66⅛	66⅛
5	Duke Price Pow 6s, 1966	77	76	76
	F			
2	Finland 5½s, 1958	50⅞	50½	50½
5	French 7½s, 1941	116¼	116¼	116¼
1	French 7s, 1949	115⅝	115⅝	115⅝
	G			
35	Ger C Ag Bk 6s, 1960, Oct	37½	36	37
182	Ger Govt Intl 5½s, 1965	41¼	40⅛	40⅞
68	Ger Rep 7s, 1949	61½	60½	61
15	Ger Gen El 6s, 1948	38	38	38
11	Gt Con El P Jap 7s, 1944	55⅛	54⅝	55
	H			
3	Hung Munic 7½s, 1945	22⅝	22⅝	22⅝
	I			
5	Ilseder Steel 6s, 1948	24⅞	24⅞	24⅞
6	Ital Pub Util 7s, 1952	72	70½	72
13	Italy 7s, 1951	89⅞	89½	89⅛
	J			
27	Japan 6½s, 1954	70	69¾	69⅝
	K			
96	Kreuger & Toll 5s, 1959	35½	34	34½
	M			
6	Marseilles 6s, 1934	101⅝	101½	101½
4	Milan City 6½s, 1952	67	66	67
5	Minas Geraes 6½s, 1959, ctfs	13	12½	13
	N			
1	New South Wales 5s, 1957	52	52	52
20	North Ger Lloyd 6s, 1947	35⅜	35	35
4	Norway 5s, 1963	73⅛	73⅛	73⅛
2	Nor'weg Hyd El 5½s, 1957	62	61½	62
	O			
4	Orient Dev Ltd 5½s, 1958	52½	51½	51½
	P			
13	Panama 5s, 1963, A	61½	61¼	61¼
14	Par-Lyons Med 6s, 1958	100	99¾	100
5	Par-Orl R R 5½s, 1968	96½	96½	96½
7	Peru 1st 6s, 1960	6¼	6	6¼
13	Poland 8s, 1950	62	61¼	61¼
36	Poland 7s, 1947	58½	57	57½
3	Prussia 6s, 1952	30⅞	29	30
	Q			
3	Queensland 6s, 1947	62	62	62
	R			
1	Rhine West 6s, 1955, ww	36	36	36
13	Rio de Jan 6½s, 1953	11½	11	11⅛
8	Rome 6½s, 1952	70	69	69
	S			
28	Sao Paulo St 7s, 1940	62	60	62
3	Sax Pub Wks 7s, 1945	30¾	30	30
2	Sax Pub Wks 6½s, 1951	27	26½	27
4	Serbs Cts Slov 7s, 1962	41	40	41
2	Siemens & Hal 6½s, 1951	55	55	55
8	Sweden 5½s, 1954	87½	86¾	87½
	T			
4	Tokyo City 5½s, 1961	55	55	55
43	Tokyo El Lt 6s, 1953	52½	50	51
	U			
11	Uruguay 6s, 1960	33	32⅝	32⅝
	V			
2	Vienna City 6s, 1952	62¼	61¾	62¼
	Y			
21	Yokohama 6s, 1961	57½	57¼	57½

Total sales, $10,150,000; previous day, $9,878,000; week ago, $13,425,000; year ago, $10,500,000; two years ago, $19,468,000; January 1 to date, $653,389,000; same year ago, $580,647,000; same two years ago, $581,332,000.

Baltimore Announces South American Line

Baltimore, March 15.—Steamship service between Baltimore and the west coast of South America will be resumed for the first time since 1925 with the sailing of the Quaker Line steamer Clemente for Cristobal on March 21. Regular sailings every fourteen days will be maintained.

At the same time, Baltimore's shipping service to the West Coast of the United States will be increased to nine, as the Quaker Line will ply to San Diego, Los Angeles, San Francisco, Oakland, Portland, Seattle and Tacoma.

The eight intercoastal lines serving Baltimore at present have refused to accept cargo for the Canal Zone and Baltimore shippers, who have been compelled to route the Canal Zone traffic through other ports, have been requesting such a service for years.

In addition to the service to Cristobal, which will make possible transshipment to west coast South American ports from Baltimore, the Quaker Line will offer a service to Boston and Albany.

U. S. Exports of Grain Drop 190,000 Bushels

(Associated Press.)

Grain exports last week from the United States amounted to 821,000 bushels against 1,011,000 bushels the previous week, and 424,000 bushels during the corresponding week of last year.

Commerce Department figures yesterday gave the following comparisons between last week's exports and those of the week before: Wheat, 726,000 bushels against 945,000; barley, 72,000, against none; corn, 16,000, against 50,000; oats, 7,000, against 11,000; rye, none, against 5,000. Canadian grains exported last week from United States ports amounted to 628,000 bushels against 1,014,000 bushels the previous week while exports of North American wheat flour were 149,000 barrels, against 130,000 barrels.

Banks Agree to Carry Federal Water Loans

New York, March 15 (A.P.).—The present management will continue in control of the Federal Water Service Company, as a result of the decision of the Central Hanover Bank & Trust Co. to carry the company's $4,400,000 bank loan, now on a demand basis, for not less than three years, it was announced today.

The agreement provides that through an exchange of securities with the Central Hanover and the Chase National Bank, the reorganized Federal Water Service Company is to acquire approximately $4,500,000 of dedentures and notes of the Southern Natural Gas Corporation. C. T. Chenery, president of the Federal Company, announced today that there will be a new and independent board of directors of the Federal Company.

Fox Sued for $692,821 By Two Stockhloders

New York, March 15 (A.P.).—William Fox, theater owner, was named defendant in a suit for $692,821.50 filed in supreme court today by Louis and Morris Golde, stockholders in Fox Theater Coroporation.

The Goldes charge Fox falsely told them that the United States Attorney General had sanctioned a proposal to combine the corporation with Lowe's & Fox Film, Inc., and that as a result they bought 2,000 additional shares in the open market for $51,137.50. Before Mr. Fox told them of the proposed merger, they said, they had planned to sell the 22,000 shares they already held.

A motion to examine Mr. Fox before trial will be argued tomorrow.

Pacific Gas Reports Larger Net for 1931

New York, March 15 (A.P.).—The Pacific Gas and Electric Co., in its preliminary report for 1931, issued today, shows gains in net income as well as in gross revenues and total assets.

Net income of $24,792,382 was equal to $2.79 a share on 6,905,659 average shares outstanding during the year. This compares with net income of 1930 of $21,404,141, equal to $3.07 a share on a smaller number of shares.

Gross income was $88,536,846, against $76,578,470 in 1930.

Standard Oil Boosts Gasolene Quotations

Cleveland, Ohio, March 15 (A.P.). An increase of half a cent a gallon in the retail price of gasoline in Cleveland was announced today by the Standard Oil Co.

The new prices, effective at midnight tonight, will range from 14½ to 19½ cents.

The Boston Edison Co. will endeavor to finance itself this year through the medium of new stock, shareholders were informed at the annual meeting today. The company has obligations amounting to about $70,000,000, maturing in the fall and winter. The management is said to contemplate rights for the stockholders.

Certain interests in Wall Street have in the past turned out some accurate forecasts of General Motors' quarterly earnings, based on the monthly sales figures. It is said that such interests, after analyzing sales for January and February, tentatively estimate first quarter earnings at about 30 cents a share. This would compare with 61 cents a share earned in the March quarter last year.

Swedish Money Gains 25 Points on Market

New York, March 15 (A.P.).—Scandinavian currencies made sharp recoveries in the foreign exchange market today. Swedish kroner rallied 25 points net.

The Norwegian rate rose a few points and then fell back to the previous close. The Danish quotation crossed 20 cents, closing at 9.94, up 5 points.

Sterling and the French franc were steady in common with other European currencies. The Japanese yen strengthened on reports that the present government might be replaced by one opposed to inflation and favorable to peace in China.

London cables closed at $3.63, up ⅛ cent.

PROPOSALS

TREASURY DEPARTMENT, OFFICE OF the Supervising Architect, Washington, D. C., March 14, 1932.—Sealed bids, in duplicate, subject to the conditions contained herein, will be publicly opened in this office at 3 p. m., APRIL 18, 1932, for furnishing the materials and performing the work required for installing a complete elevator plant in the U. S. Post-office, extension, remodeling and enlargement, at Washington, D. C. All prospective bidders are hereby notified that, prior to the award of the contract, the right is reserved by the supervising architect to require any or all bidders to submit a "statement of facts as to qualifications to furnish elevators in strict accordance with the specifications" in detail of such data as may be required, including the business and technical organization of the bidder available for the contemplated work, financial resources, building experience, material proposed to be used, &c. The United States expressly reserves the right to reject any bid in which the facts as to business and technical organization, financial resources of building experience compared with the project bid upon, justify such rejection. The successful bidder will be required to furnish a performance bond of 50% of the contract price. The prevailing rate of wage shall be paid all laborers and mechanics employed on the project as provided in the Act of March 3, 1931 (Public No. 798). Drawings and specifications may be obtained from this office. JAS. A. WETMORE, Acting Supervising Architect. 16.18.21

AUCTION SALES

WEDNESDAY, MARCH 16, 1932—
THOS. J. OWEN & SON, Auctioneers, 1431 Eye Street Northwest.

TRUSTEES' SALE OF VALUABLE REAL ESTATE, BEING A TWO-STORY BRICK DWELLING CONTAINING SIX ROOMS AND BATH, KNOWN AS 2039 H STREET NORTHEAST.

By virtue of a certain deed of trust recorded in liber 5649, folio 331, of the land records of the District of Columbia, and at the request of the party secured thereby, the undersigned will sell at public auction, in front of the premises, on WEDNESDAY, DECEMBER SIXTEENTH, 1931, AT THREE O'CLOCK P. M., the following-described land and premises situate in the District of Columbia, and being lot numbered one hundred and fifty-two (152) in square numbered forty-five hundred and six (4506), in the subdivision made by Ethel M. Rutty, as per plat recorded in liber No. 80, folio 80, of the records of the office of the surveyor for the District of Columbia, upon the following terms:

TERMS OF SALE: Purchaser to pay one-third of the purchase prcie in cash, the balance in two installments in one and two years, respectively, with interest at the rate of 6 per cent per annum, and secured by deed of trust on the property sold, or all cash at the option of the purchaser; taxes paid or adjusted to date of sale; purchaser to pay interest on purchase price from date of sale to date of settlement at 6 per cent per annum, all conveyancing, recording, &c., at the cost of the purchaser; good title or no sale; a deposit of $250 will be required at the time of sale and settlement to be within thirty (30) days of the date of sale, or deposit forfeited and the property resold at the cost and risk of the defaulting purchaser after five (5) days' previous advertisement of such resale in some newspaper published in Washington, D. C.

J. WRILEY JACOBS, Surviving Trustee, 925 Fifteenth street northwest.

The above sale is postponed until WEDNESDAY, DECEMBER THE TWENTY-THIRD, 1931, at FOUR-TEN O'CLOCK P. M., SAME PLACE.
BY ORDER OF THE TRUSTEE.

The purchaser of the above-described property having failed to comply with the terms as stated therein said property will be resold on THURSDAY, THE TENTH DAY OF MARCH, 1932, AT FOUR O'CLOCK P. M., IN FRONT OF THE PREMISES. TERMS OF SALE TO BE ALL CASH. A deposit of $500 required at sale. Conveyancing, recording, &c., as stated above will also apply to this sale.
BY ORDER OF THE TRUSTEE.

The above sale is postponed until WEDNESDAY, THE SIXTEENTH DAY OF MARCH, 1932, at FOUR O'CLOCK P. M., IN FRONT OF PREMISES.
BY ORDER OF THE TRUSTEE.
P—mar11.14.16

LOST 1

DOG—Poodle; black and white; long, curly hair; long black ears; answers to Jerry; strayed from 7th and Delafield pl., Tuesday p. m. Reward. Adams 8635.

WRIST WATCH—Lost March 14; small gold Elgin; black ribbon bracelet attached; reward. Cleveland 8490.

WRIST WATCH—White gold; black ribbon strap; going to Munition Bldg., in Protex-U cab., Mon., before 9 a. m. Reward. 8 Bryant st. nw.; Dec. 3762-W.

PERSONALS 3

CASH for pawn tickets, diamonds, jewelry, antiques, silver, gold and watches. Livingston, 601 13th st. nw.; NAt. 5649.

HEMORRHOIDS (piles) eradicated by own method. Results guaranteed or money back. Write for booklet. Dr. Sommerwerck, 1365 Columbia road.

REDUCE THOSE LARGE HIPS—My treatments are unusually successful. Dr. Della Ledendecker, 3025 O nw.; W. 1120.

WHEN DEATH STRIKES A FAMILY There is no need for them to feel that they must accept inferior funeral service due to inability to pay a high price. THE GREATER W. W. CHAMBERS offers a complete funeral, cars and all, for as little as $75; the world's finest waterproof, airtight, guaranteed steel burial vault may be had from Chambers for $85. In case of death, call the Greater W. W. Chambers Co., 14th st., corner Chapin st. nw. Columbia 0432.

FOOT PATHOLOGIST. Dr. J. L. Bliss Bates, 1110 F st. nw.

SONG POEMS WANTED by melody writer. Earle Whittemore, 517 Dist. Natl. Bank Bldg. NA. 3886.

CLAIRVOYANTS 4

LICENSED BY DISTRICT OF COLUMBIA

29 Years' Successful Practice in Washington

Martha Spencer

THE ADVICE OF A TRUE, RELIABLE READER IS ABSOLUTELY NECESSARY AND VALUABLE AT THIS TIME OF WORRY AND DEPRESSION. MY MANY YEARS OF EXPERIENCE AND HONORABLE DEALINGS IN WASHINGTON SHOULD GIVE YOU A FEELING OF GENUINE CONFIDENCE IN ALL I AM ABLE TO ADVISE AND HELP YOU WITH. WITHOUT A QUESTION I WILL TELL YOU THE OBJECT OF YOUR CALL, NAMES OF FRIENDS, RELATIVES AND ACTUAL FACTS CONCERNING YOUR LIFE AND CIRCUMSTANCES WHICH YOU KNOW TO BE ABSOLUTELY TRUE. PERFECT SATISFACTION OR NO FEE.

924 14th St. N.W.

Cut this out for future success & reference.

PROF. WRIGHT, Medium. Seance every Sun., Wed., Fri., 8 p. m. 450 N. J. ave. se. Appointment, Linc. 4193.

LOVEL—American Indian clairvoyant, astrologist; he satisfies all; a born medium; readings, 50c. 913 M st. nw.; Dist. 5727.

MME. YACAN, from Egypt, will tell your fortune by cards; $1, ladies only, by appointment. Call Col. 8979-W.

CLAIRVOYANTS 4

LICENSED BY DISTRICT OF COLUMBIA

DR. MAE HOPE, PSYCHIC ANALYSIS. Readings, $1. Natl. 9493 for appointment. Kresge Bldg., 11th and G sts., Room 405

MME. LE ROY, of Egyptian Tearoom. Advice on business, love. Cards. Tea reading 50c. Moved 616 5th st. nw. DI. 4149.

MRS. RIZPAH ELDON
Advice on all affairs of life, love, marriage, business, family. 1336 Mass. ave. nw., cor. 14th st.; Met. 2726.

PROFESSOR AVON
Royal Egyptian world's greatest palmist medium. Absolutely has no equal. Tells the object of your call without asking you a question. Gives advice on all affairs of life. Oriental Studio, 943 Pa. ave. nw. NEXT TO FRANKLIN NATIONAL BANK.

MADAM NAOMA PALMIST MEDIUM.
Tells anything you want to know; who and when you'll marry; makes up lovers' quarrels and family troubles, how to gain and hold a good position, overcome troubles, bad luck. Hours 9 to 9. Life readings, $1. 623 7TH ST. NW. (OPP. PATENT OFFICE)

MADAM LOUISE
Seventh daughter, born with a veil; reads your past, present and future in all affairs of life, business, love or trouble; gives full secret how to fascinate the one of your choice; tells when and whom you will marry. If you are in trouble of any kind, want relief from a troubled mind, Mme. Louise has been of benefit to thousands. Satisfaction guaranteed.
1305 H ST. N.W.

30 Years' Continuous License
29 YEARS ON 14TH ST., WASH., D. C.
CARLETTA Astrological Psychologist

NEVER MET YOU. TELLS YOUR NAME. IMMEDIATELY TELLS OBJECT OF CALL. NAMES OF FRIENDS. SWWETMEART, HUSBAND, WIFE IF TRUE OR FALSE.

How to overcome enemies, how to retain the love the affection, the esteem of the one you love. Who and when you will marry. Consultation on love, courtship, marriage, divorce, business, investments of all kinds. How to obtain future success and happiness.

922 14th St. OVER CLAFLIN'S OPTICAL STORE

Hours 10 a. m. to 6:30 p. m. Consultation $1.00.

SPIRITUALISTS 5

DR. JANE COATES.
READINGS BY APPOINTMENT.
1473 MERIDIAN PL. NW. CALL COL. 4373 FROM 9 TO 4, AFTER 4, COL. 6227.

MESSAGE CIRCLE TONIGHT, 1473 MERIDIAN PL. NW., 8:15, DR. JANE B. COATES. Every one reached; special purse blessing.

MEDIUMS' NIGHT
Wednesday, from 7:30 to 10:30 p. m., at 131 C st. ne. Readings by Mrs. Roth, Mrs. Eldon, Mr. Frederick, Dr. Terry and others.

AUTOMOBILES for SALE 7

BUICKS Exceptional values in fine resale cars; large selection in body styles.
EMERSON & ORME, 17TH AND M STS. NW.

BUICK Demonstrator, 1931—67. Sold for $1,550; now $1,175; looks and runs like new; new-car guarantee; terms or trade.
STANLEY HORNER, INC., 1015 14TH ST. NW. NATIONAL 5800.

CHEVROLET—1927 coach. Splendid condition throughout; will sell for $75; only $25 down and $10 monthly. 2752 Woodley pl. nw.; Col. 1245.

DON'T MISS THE LAST DAYS OF OUR GREAT USED-CAR SALE
Lots of Real Buys.
H. B. LEARY, JR., & BROS., 1321-23 14th st. nw.

FORD 1930 two-door, excellent condition throughout, finish like new, motor A1, and backed by our guarantee. Only $285
DONOHOE CHEVROLET, INC., 1000 CONN. AVE. AT K. NAT. 3953.

FORDS AND OTHER MAKES. SEE US FOR YOUR NEXT USED CAR. PARKWAY MOTORS, 3040 M ST. NW.

FRANKLIN SEDAN De Luxe equipment; only driven 7,000 miles; can not be told from brand-new car; cost near $3,000 new. Owner must sacrifice for $1,400. Buy today.
CALLAN MOTORS, Franklin Distributors, 1527 M St. NW. North 2601.

People who can afford to buy new CADILLAC and LA SALLE cars turn in good used cars. Kempton-Cadillac has "another you can not afford to miss."
1930 HUPP SEDAN. 1138 Connecticut avenue.

FRANKLIN COUPE Here is a real bargain; we are reducing price to $845; originally $1,050, but our stock is growing, so out they must go regardless of our cost. We also have late model sedans from $225 up; very reasonable terms.
CALLAN MOTORS, Franklin Distributors, 1527 M St. NW. North 2601.

People who can afford to buy new CADILLAC and LA SALLE cars turn in good used cars. Kempton-Cadillac has "another you can not afford to miss."
1930 LA SALLE 7-PASS SEDAN. 1138 Conn. Ave.

NASH 1930 twin ignition Six Sedan. Here is an opportunity to buy a high grade six, which can not be obtained in a new car. Terms, trade and guaranteed. $695
WILLIAMS & BAKER, INC., 1507 14th St. NW. Pot. 6140.

PLYMOUTH 1932 COACH
Demonstrator, officially driven; new-car condition; $465; liberal terms. BROWN MOTOR CO., Chrysler-Plymouth, Sandy Spring, Md. Ashton 12-M.

OLDSMOBILES
50 FINE CARS $50 TO $500 TERMS
POHANKA SERVICE
1126 20th St. NW. Dec. 0206.

REAL BARGAINS

1930 Hupp 6 Conv. Coupe, 6 wire wheels	$575
1930 Pontiac Sedan, low mileage	395
1929 Hupp 6 Coupe, newly painted	550
1929 Plymouth Sport Coupe	250
1929 Ford Tudor	250
1929 Ford Roadster	175
1928 Pontiac Sedan	145
Hupp 6 Sedan	195

All cars carry our liberal guarantee. Trade and terms. Open Sun. and Eves.
N.E. HUPMOBILE SALES, 51 Eye St. N.E. 50 H St. N.E.

AUTOMOBILES for SALE 7

STOP BURNING UP GOOD MONEY! BY USING AN OLD WORN OUT CAR—

DRIVE YOUR OLD CAR TO OUR STORE AND TRADE IT IN ON ONE OF RECONDITIONED AUTOMOBILES. IT MAY COVER THE DOWN PAYMENT, AND YOU CAN DRIVE ONE OF OUR CARS FOR NO CASH DOWN

—BUYS LIKE THESE ARE RARE—

$350 1930 WILLYS 6 SEDAN— $140 DOWN $21.35 MONTHLY

$475 1931 ESSEX COACH— $190 DOWN $28.51 MONTHLY

Many More Such Buys.
OPEN EVENINGS **LAMBERT'S** OPEN SUNDAYS
The House of Confidence.
DECATUR 3900 14TH AND P STS. N.W.

TAYLOR MOTOR CO.
USED CAR DEPTS.
5 SPECIALS

'26 DODGE COUPE	$89
'27 CHRYSLER SEDAN	119
'28 CHRYSLER SEDAN	139
'26 BUICK SEDAN	129
'27 BUICK SEDAN	159

15 Others $29.00 Up
R. L. TAYLOR MOTOR CO.
1901 14th St. N.W. 1835 14th St. N.W.

When Washington Was Younger—No. 223

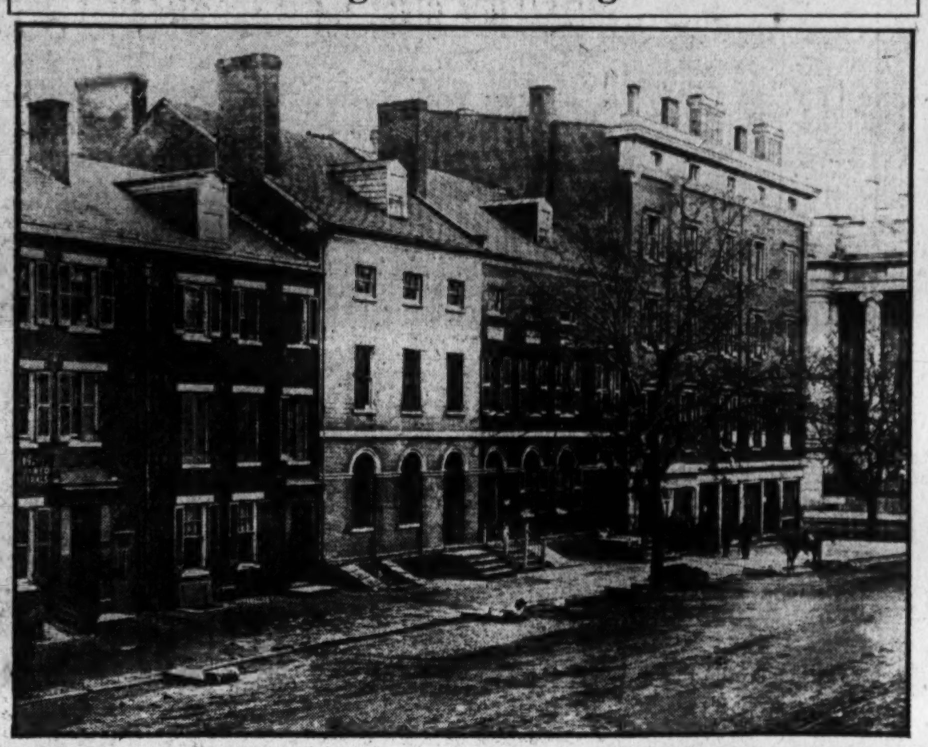

Few persons will recognize this scene, photographed in 1865, as one of the busiest downtown intersections of today. At first glance it might be taken for the main street of a small town, but ask any old-timer and he will tell you that it is the intersection of Fifteenth and F streets northwest.

On the extreme right may be seen the headquarters of the United States Sanitary Commission, which was razed long ago to make way for the Washington Hotel, Lowdermilk's Book Shop now stands on the site of one of the adjacent buildings.

Traffic problems in those days were unheard of. In contrast to present-day scenes, one may perceive faithful Dobbin patiently waiting for his master to return. What a difference that unpaved street would make in the 4:30 rush hour of today!

AUTOMOBILES for SALE 7

FORD—Fordor Sedan, 1929; excellent condition; good, clean paint; extras; $195. 1352 Irving st. nw.

Fords! Fords! Fords!
CHOICE OF 100
ALL YEARS—ALL TYPES
TRUCKS AND DELIVERIES
$19 UP
TERMS TO SUIT
OPEN SUNDAYS & EVENINGS
STEUART MOTOR CO.
6TH & NEW YORK AVE. N. W. NAT. 3000.

AUTO PAINTING—Plating 11

WE'LL make YOUR AUTO look like NEW; 2 tones, $15; 3 to 6 coats, $20 and $25. See our work. 1231 20th st. nw.

WANTED—AUTOMOBILES 13

WE buy any make car; highest prices paid. The Auto Mart, 1318 14th st. nw. North 8127. Open evenings and Sundays.

CASH FOR YOUR CAR
Without a doubt I pay highest price. If your car is not paid for, will pay your undue balance, give you the difference in cash. No delays. Drive to 1729 14th st. nw.
SEE MR. BARNES

HELP WANTED—FEMALE 17

NOTICE — Why be unemployed? Learn shorthand, typewriting, English, spelling; new, easy methods; average time 2-6 mos. Position guaranteed graduates. Classes limited; start today. Boyd's, 1333 F st. Nat. 2342.

3 WOMEN—Well educated, over 21, tactful and agreeable, willing to cooperate with employer and employes; salary $1,200. Box 269, Washington Post.

HELP WANTED—MALE 18

BARBER—White, must be fast and good haircutter. Short hours. 802 F st nw.

CHAUFFEURS—30, with identification cards. Apply Capital Cab Co., 505 Que st. nw.

FIREMAN—Wanted colored, with D. C. license; state age and experience. Box 299, Washington Post.

INSURANCE ADJUSTER—With at least 3 years auto experience; age 25-30; must have references; permanent. Boyd's 1333 F st.

MEN—Four; to sell goods on trains; must be hustlers; small cash security and blue suit required. Apply to the Union News Co. Office, Union Station, East Basement.

SALESMEN—To take over sales route; those with laundry or insurance experience preferable. Apply at once, 609, 1319 F st. nw.

STATIONARY ENGINEER with D. C. license and hotel or apartment experience, wanted at once. Boyd's, 1333 F st.

STENOGRAPHERS, EXPERIENCED. EMPLOYMENT SERVICE, 1406 G ST. NW.

A NEW FIELD OPENS.

Monday morning we will start in cooperation with the General Electric Co. a campaign to establish marketing methods for a new and different General Electric product, the new FLAT PLATE IRONER.

Three men will be selected for this work—men who are looking for a brand-new field with real opportunity and are willing to study and work to realize it.

Those selected will be given a thorough training under the personal supervision of an expert in this new line.

Men with confidence in their own ability will do well to investigate this opening.

Please call Wednesday morning. NATIONAL ELECTRICAL SUPPLY CO., 4th floor, 1330 New York ave. nw. Ask for Mr. Pohlmann.

SALESMEN WANTED
Experienced Automobile Salesmen
Warrington Motor Car Co.
2035 17th St. N.W.
AUBURN CORD

WE ARE ADDING A FLEET OF NEW CARS
Making available positions for good, reliable drivers with the
CITY CAB CORPORATION
141 12th St. N.E.

HELP—Male and Female 19

MEN AND WOMEN who will work; steady, pleasant work on our new advertising campaign. We are giving $27.50 worth of motor service and gasoline for $1; workers average $8 daily. This is not another sales ad. Peoples Service Station, 2042 Georgia ave. nw. Come early.

SALESMEN—AGENTS 20

BIG PAY giving away shirts, ties, hosiery, underwear; smashing free offers win orders; samples free. Write Carlton Mills, Manufacturers, 81-VU 5th ave., New York.

Whether you want to buy or sell use a Post Classified Ad. Just phone Nat. 4205.

SITUATIONS—FEMALE 21

COLORED COOK and general worker; first class; references; experienced. Col. 5466.

COOK—Experienced, and general housework; by colored woman. 404 P st.; phone North 3801-J.

PLACE—Wanted by reliable colored woman as good cook and willing worker; stay nights. Dec. 2942.

POSITION desired for summer as companion, nursery governess, secretary, tearoom hostess or waitress; will go anywhere and accept small salary. Address Box 258, Washington Post.

PRACTICAL nurse, white, unincumbered, desires work; reasonable. Call Miss Harwood, Met. 2140.

YOUNG LADY, college graduate, desires position in doctor's office, laboratory, hospital laboratory or stenography. Col. 4729-J.

PERSONS advertising for "Situations Wanted" are warned to exercise careful investigation of persons offering positions where cash deposits are required to secure employment.

SITUATIONS—MALE 22

CHAUFFEUR, houseman or porter; all-around, thoroughly experienced man; first-class city references. Pot. 6104-J.

CHAUFFEUR—Colored; experienced; refs.; wishes position, either by hour or day. Phone Dec. 1504-W.

CHEF-COOK—All-around man; 20 years experience; references. H. E. Carr, 1139 5th st. nw.; Met. 1552.

SITUATIONS—Male—Female 23

CALL DOMESTIC Agency, Dec. 2419; 1937 14th; for help. Couples, short order hotel cooks, maids, g. h. w., porters.

REAL ESTATE LOANS 27

FIRST AND SECOND TRUST LOANS.
C. F. WARING,
1416 F ST. NW. National 9172.

INSTRUCTION COURSES 29

Private Lessons — Mathematics, sciences, languages; Cornell graduate; $1. Albert Jonas, 1406 Hopkins st. nw., near 20th and P.

MISCELLANEOUS for SALE 35

ANTIQUE DESKS, chest of drawers, mirror, whatnot, Oriental rugs, secretary, vanity, bookcase, table, cabinet. GE. 1584.

BOOKS—Sale of first editions and interesting books. Junior League, 1529 Connecticut ave., 10 a. m. to 5 p. m., March 17 through March 23.

SEWING MACHINES—Reconditioned drophead treadles, mostly Singers and Whites; some priced as low as $5.95. 800 H st. nw.

WASHING MACHINE—Conlon, hold heat, double-top washer; only $69.50; terms to suit your convenience; compare with any washer selling under $125 and be convinced that it has no equal. Phone Nat. 8206 for free demonstration. Barber & Ross, 11th and G sts. nw.

WANTED—MISCELLANEOUS 36

BOOKS—All kinds. Bring them or call Met. 5415. Pearlman's, 933 G nw.

GOLD, SILVER, WATCHES, DIAMONDS and old jewelry needed for our mfg. dept.
SELINGER'S Full Cash Value Paid 818 F STREET

ROOMS—FURNISHED 42

ARIZONA HOTEL—310 C st. nw., block off Pa. ave.; neatly furnished rooms; lobby; 3 baths on each floor; shower bath; continuous hot water; $4 week up; transients, 75c to $1.

ATTRACTIVE master bedroom; 3 exposures; private bath; garage; private, detached home; bus one block. 4500 17th st. nw.

ATTRACTIVE front double room in physician's quiet home; reasonable; every convenience. 1747 P st. nw.

B ST. SW., 942—Single rm.; well furnished; $3 week; 2 light well-furn. l. h. k. rooms; rent reas.; walking distance downtown, Government bldgs.

BELMONT RD. NW., 1816 — Attractive sunny rooms, adj. bath; permanent or transient; $4.50 and $5. Col. 6304-J.

BELMONT ST. NW., 1455—Two large, connecting rooms, private bath; elec., telephone extension; instant h. w.; $32; will rent separately. Col. 3433.

CALIFORNIA ST., 1870—Bright, front room; for 1 or 2; near car lines, schools; free phone service. Pot. 5837.

CALIFORNIA ST., 1775—Apt. 34. DE. 2631. Large room; small quiet family; $16; lady only; plenty heat, hot water.

CALVERT ST. NW., 1939—Near Shoreham Hotel. Sunny, large room, $7; also single, $5; light housekeeping; hot water.

CAPITOL HILL—704 A st. se. South front; fine home; every convenience.

CENTRAL—Unusually desirable front room (fireplace); large closets; well furnished; also living room (fireplace); sunroom; or entire floor; cont. h. w.; refs. 1626 17th st. nw.

COL. RD. NW., 1736—Apt. 102. Large, delightful room; in refined home; for office woman; privileges; $20. Col. 8099.

DELAFIELD PL. NW., 461—Beautiful front corner room; attractively furnished; next bath; southern exposure. Col. 1547.

DOWNTOWN — Clean, comfortable, well-furnished bedroom, kitchen; refined man; bath shared with one; quiet, home-like rooms. 1717 De Sales.

DOWNTOWN—409 G st. nw. Nice rooms; also apts.; running hot and cold water in rooms; reasonable.

DOWNTOWN—1220 G st. nw. Best furnished and heated rooms in city; by the day or week; cooking privileges. Nat. 2154.

DOWNTOWN—1111 11th st. nw. Clean single and double rooms; continuous hot water; $3.50 up.

DOWNTOWN—14th st. nw., 1101; beautifully furnished, reasonable for permanently employed; refined only.

EXCELLENT Northwest location, nicely furnished room in nurses' apartment; $18 month; lady preferred. Adams 3745.

EYE ST NW., 1539, Apt. 4—Large front room, next bath; ideal location; every convenience; reasonable.

EYE ST. NW., 2013—Small, newly decorated room, next to bath; continuous hot water; private home; central; gentleman.

FAIRMONT ST. NW., 1304—Attractive south room; adjoins bath; single or double, with twin beds; modern home; ladies; $20 month. Adams 3449.

HARVARD ST. NW., 1358—Large front room; for 1 or 2 employed; abundant heat; lavatory; home comforts. Adams 1232.

HARVARD ST. NW., 1645—Desirable double room; 2d floor; next to bath; shower; quiet, strictly private home; convenient to cars and buses; references.

IF YOU are coming to New York, call on or write to New York Herald Tribune for best list of personally inspected rooms or small suites; no obligation for this service.

ROOMS—FURNISHED 42

HOBART ST. NW., 1604—Single front room, $3.50; room with sleeping porch, semiprivate bath, $5; gentlemen. Ad. 2941-J.

KILBOURNE PL. NW., 1706—Bet. Kenyon and Lamont. 2 attractive rms.; private home; modern conveniences. Col. 4993.

L ST. NW., 1347—H. k., suites, 2 and 3 rms.; charmingly fur.; also single, double rms.; special rates to permanent tenants.

LAMONT ST. NW., 1834—Newly decorated, well-furnished room; near bath; private family; home privileges; convenient transportation.

M ST. NW., 920—Nicely furn. l. h. k. rms.; h.-w. ht., elec.; adults; $20 and up.

MASS. AVE. NW., 921—Large front room; 1 or 2 gentlemen of quiet habits preferred; reasonable.

MD. AVE. NE., 312—Large south front, large closet; near Capitol. Lincoln 1967.

N ST. NW., 1426—Single rm., $12; large rm., attractively furn., twin beds; h.-w. ht., elec., c. h. w.; owner; garage.

N ST. NW., 1434—Double room next to bath, front, southern exposure; reasonable.

N ST. NW., 1428—Rooms, well furnished; also one room with kitchen; for refined couple in French family.

NEAR DUPONT CIRCLE—Nicely furnished room; next bath; twin beds; housekeeping; one, $20; two, $30. Pot. 5132.

N. H. AVE. NW., 1824—Nicely furnished front room; 2d-floor front; next bath; large and comfortable; for 2 or 3; also single room; reasonable; privileges. Decatur 3814.

O ST. NW., 1223—Two single rooms; 2d floor; near bath; for gentlemen; nicely furnished; large closets.

PARK RD., 1827—Very large double rm.; beautifully furnished; private bath; another with semiprivate bath. Col. 10322.

PARKWOOD PL. NW., 1336—Large corner room, $20.00; also large room with sleeping porch. Garage, $5.00. Adams 9738-J.

QUE ST. NW., 1741—3 large double rooms, 2d floor; $10, $8, $7 a week; all modern improvements.

R ST. NE., 18—Large front bed-living rm.; 2d floor; near bath; in nice home; to couple or lady; board if desired.

RIGGS PL. NW., 1817—Rooms, $2.50 up; l. h. k. rooms, $6.50. North 9579

RIGGS PL. NW., 1715—Private home; desirable room; semiprivate bath adjoining; women only; $35 mo. North 2742.

RITTENHOUSE ST. NW., 606—Comfortable front room; reas.; breakfast if desired. Phone Georgia 0660

STUDIO—Charming top floor, 1 r., k., b., sleeping porches; unique, cozy, cheery; unusual, quiet, privacy; refined adults. 1633 Q.

THE LYTELLE—1913 Pa. ave. nw. Beautifully fur. rooms; southern exposure; couple or gentlemen. Met. 8106.

920 GRANT PL. NW.—Nice, clean sleeping rooms, $5 and $3.50 a week.

1225 15th ST. NW.—Delightful 2d-floor front room; twin beds; hot-water heat. North 3019.

12TH ST. NW., 1242—Large room; next to bath; $4 week; small front room, $3; convenient to downtown.

1509 R. I. AVE. NW.—Nicely furnished warm room, adjoining bath; continuous hot water; convenient location.

17TH ST. NE., 16, APT. 28—One, in private apt.; next to bath; use of kitchenette if desired; lady only.

1713 18TH ST. NW.—2d-floor front single or double room; meals if desired; use phone; reasonable.

18TH ST. NW., 1208—Large rm., twin beds; open fireplace; downtown location; facing Conn. ave. at M st.; $30; refs.

18TH ST. NW., 2413 — Attractively furnished front room; twin beds; for 1 or 2; every convenience; reasonable. Col. 6681

18TH ST. NW., 2318—Attractively furnished single and double rooms; also housekeeping rooms; reasonable.

18TH ST. NW., 418—Clean, warm, single or double room; second floor, adj. bath; $4 single, $5 double.

1834 COLUMBIA RD. NW.—1st-floor front large bed-living rm.; attrac. furn.; Murphy bed, piano; steam ht., inst. h. w.; gentleman; $25.

19TH ST. NW., 2017—Single-double; twin beds; running water; tiled shower baths; 2 car lines; $2.50 up; transients accommodated.

22D ST. NE., 3714—Choice of attractive front or back rooms; plenty hot water; conven. to transportation. Dec. 5581-J.

3455 HOLMEAD PL. NW.—2d floor, next to bath; a. m. i.; $15; also large front room; 2 gentlemen; $25; near 14th and Park rd.

3204 18TH ST. NW.—Near Park road. Large, attractive 2d-floor front room; twin beds; also small room; semiprivate bath.

EXCLUSIVE CLUB FOR GIRLS.
Students or young business women.
1772 Mass. ave. nw. North 7967.

OVERLOOKING LOGAN CIRCLE.
1511 13th st. nw. Well-kept, quiet home; large front rm.; twin beds; single, $12 up.

MERRILL MANSIONS.
1361 Fairmont st. nw., top of hill; 14th st. car line; nice suites, bath kitchenette; $10-$18 wk.; rms., $7-10 wk.; day rates.

THE MANCHESTER
1426 M ST. NW.—DECATUR 0410.
Rooms with bath, maid service and elevator, from $40 up, for two.

ROOM and BOARD 45

CALVERT ST., 1843—Owner will rent to desirable couple 3d floor, with privileges of 1st floor if desired. Col. 1741. No. 108

5TH ST. NE., 624—2 or 3 rooms; sink; porch and garage; l. h. k.; near 2 car lines and bus.

CHEVY CHASE—Residence, adj. Conn. ave.; accommodations for a few people in handsomely appointed home, with phone and home privileges; abundant table. 3750 Oliver st.

LOVELY warm bright front room for elderly or semi-invalid needing care of nurse. Free phone; elevator. Dist. 6717.

M ST. NW., 1709—Walking distance; comfortable home with Southern family; excellent meals; phone; reasonable.

MD. AVE. NE., 326—Large 2d-floor room, near bath; home cooking; near Capitol and Union Station; all conveniences.

MORRISON ST., 3733—In beautiful Chevy Chase, D. C. Single, double rms.; delicious meals; reas.; garage; phone.

R. I. AVE. NW., 1405—Large second floor front room; newly papered and painted; well heated; reasonable; home cooking.

S ST., 2000—Half block from Conn. ave.; comfortably furnished single room; excellent food; $40 monthly. Dec. 5804

S ST. NW., 1919—2d-floor front; double; southern exposure; home privileges; excellent food; reasonable. Dec. 1909.

SCOTT HALL INN—1515 Mass. ave. nw. Lovely single, double rooms; shower bath; running water, steam heat; excellent meals; reasonable. Come see us

11TH ST. NW., 1113—Single and double front rooms; good meals; satisfaction guaranteed; come to see us. Met. 9882.

16TH ST. NW., 3320—Large room, with private bath; single rooms; excellent meals; near cars; reasonable.

ROOM and BOARD 45

1834 CONN. AVE. NW.—Comfortably furnished single and double rooms; semiprivate bath; well-balanced meals.

SCOTT INN, 1333 K ST. NW.
Beautifully located; near downtown business and theaters; double and single rms., with excellent home-cooked meals.

APARTMENTS—Furnished 50

B ST. NE., 407—Near Capitol; large front bedroom and kitchenette; nicely furnished; adults; $32.

M ST. NW., 1829—Two-room and kitchenette apartment, well furnished. Call evenings. North 2263.

MASS. AVE. NW., 2540—2 rooms, kitchen, breakfast nook. Potomac 5540, Br. 102.

RAVENEL—1610 16th st. nw. Attractive 1 room, kit., bath; elec. refrig.; $57.50 to $60. Resident manager.

16TH ST. HEIGHTS—Beautiful, detached private home; entire 2d-floor private apt.; elec. refrig.; ideal home; $100. Georgia 4044.

WE PLACE YOU FREE.
Furn. and unfurn. apts. and houses.
NATIONAL RENTAL SERVICE,
1427 Eye st. nw. Ad. 0577, Dist. 6768.

BENEDICT
For Bachelors
1808 EYE STREET N.W.
Meal Service to Rooms
Club Service
Two Rooms and Bath Single Rooms
BEST LOCATION
TRANSIENT ACCOMMODATIONS

APARTMENTS—Unfurnished 51

CHATHAM COURTS—1707 Columbia rd. 2 rooms and bath to 4 rooms, bath and foyer, $50 to $90; 24-hour elevator and switchboard service; elec. refrigeration; ownership management. Bliss Properties, Ad. 8464 or Linc. 1860.

NEAR Congressional Library, 317 3d st. se. 2 rms., kitchen and bath; a. m. i.; janitor service. Lincoln 5831.

THE TIFFANY—1925 16th nw. Beautiful 3 rooms, solarium, kitchen, bath. 4 rooms, kitchen, 2 baths; $80 to $120. Elec. refrigeration. Resident manager.

THE ALTON—1445 Park rd. Modern fireproof bldg.; sunny front apt.; 4 rooms; large reception hall; large dressing room; Frigidaire on house current; 24-hour elevator; $79.50; furnished, $95 up; resident manager.

3113 GEORGIA AVE. NW.
3 rooms and bath, Arcola heat......$30.00
GEORGE F. HANE,
1422 F ST. NW. Natl. 3964.

3010 WISCONSIN AVE.
Overlooking National Cathedral.
Detached, modern, fireproof building. ELEVATOR. NEW FRIGIDAIRE CABINETS ON HOUSE CURRENT.
2 large rooms, kitchen, bath, large closets, furnished dinette, $55.00.
3 large rooms (2 bedrooms), kitchen, bath, large closets, furnished dinette, $72.50.
Apartments in excellent condition. Open and lighted evenings. Resident manager. Apt. 205.
J. C. WEEDON CO.,
1727 K St. N.W. Met. 3011.

DESIRABLE downtown apartment. Low rent. Inquire Zager & Salus, 920 New York ave.

THE MOZART
1630 Fuller St., at Mozart Place.
Apts. of reception hall, living rom, 2 bedrooms, kitchen and bath, $77.50, $80.00. Electric refrigeration.
THOMAS J. FISHER & COMPANY, Inc.
738 15th St. NW. District 6830.

THE DUPONT CIRCLE
A DISTINCTIVE ADDRESS.
Under ownership management. Latest innovations for every modern comfort. Ideal environment in the Capital's most popular section at Connecticut Ave. and Dupont Circle. Suites of 1, 2 and 3 rooms from $37.50 up.

Alto Towers

A New Building at
WISCONSIN AVENUE AND WOODLEY ROAD
1 room, kitchen, dinette and bath to 3 rooms, kitchen, dinette, bath and porch.
Kelvinator, radio outlets, parquetry floors, resident manager.
Schools, churches, stores buses and car lines at your door.
Bright, cheerful, modern apartments. Inspection invited each evening until 10 p. m.
$47.50 to $79.50
WEAVER BROS INC. REALTORS
Washington Bldg.
Dist. 9486.

WOODLEY PARK TOWERS.
2737 Devonshire Place, West of Conn. Ave. at the Klingle Bridge.
Apts. of various sizes. Hotel service. Garage. Shops. Resident manager. Col. 2737.

3901 CONN. AVE.
Just South of Tilden Street.
Modern apartment of 2 rooms, foyer, dinette, kitchen and bath. Also 5 rooms, sun porch, kitchen and 2 baths, electric refrigeration. Resident Manager. Garage space in basement.

2500 K STREET N.W.
Apts. of 2 and 3 rooms, kitchen and bath. Electric refrigeration. Resident manager. $39.50 to $57.00.

WISTERIA MANSIONS
1101 L St., at Mass. Ave.
Apts. of 2 rooms, kitchen and bath, electric refrigeration. Resident manager.

1020 MONROE ST. N.W.
Apts. of 2 and 3 rooms, kitchen and bath, electric refrigeration. Resident manager.

1433 TO 1443 SPRING ROAD N.W.
Apts. of 1 and 2 rooms, kitchen and bath, electric refrigeration. Resident manager.

2807 CONNECTICUT AVE.
Between Woodley Rd. and Cathedral Ave.
Apts. of 1 and 2 rooms, kitchen and bath, electric refrigeration. Resident manager.

3624 CONN. AVE.
Between Porter and Rodman Streets
Apts. of 3 rooms, kitchen and bath, large reception halls, electric refrigeration $59.50 to $69.50. Resident manager.

THE ELLWOOD.
1421 12th St.
Apts. of 3 rooms, kitchen and bath. Electric refrigeration. Resident manager.

CHATEAU THIERRY.
S St. at 20th.
Apts. of 2 rooms, kitchen, bath, porches. Electric refrigeration. Resident manager.

FULTON COURT.
2551 Seventeenth St., near Columbia Rd.
Apt. containing bedroom, living room, dinette, kitchen, bath and porch, $62.50.
Electric Refrigeration
Resident Manager.

THOMAS J. FISHER & COMPANY, INC.
738 15th St. District 6830.

APARTMENTS—Unfurnished 51

HAMILTON COURTS
2140 N STREET.
4 and 5 rooms and bath. $35.00 to $55.00.
J. DALLAS GRADY
1010 Vermont Ave. Dist. 9179

Strathmore Courts
3501 13th Street N.W.
(Corner Monroe)
You'll like this convenient uptown location. Stores, shops, banks and theaters just one square away. Near bus lines and street cars. Two large rooms, large kitchen and bath. Strictly modern. Rents range from $45 to $60.
See Manager Apt. 26
Columbia 2653

Harvard Hall
1650 Harvard St. N.W.
Overlooking Rock Creek Park
NOW AVAILABLE
Large, Sunny Suites, from 1 to 5 Rooms
Furnished and Unfurnished
Frigidaire Switchboard
Radios Pool Room
Swimming Pool and Gymnasium
Maid and Valet Service
Garage
Columbia 5714

The Valley Vista
2032 Belmont Rd. N.W.
South End of Taft Bridge
Unsurpassed Location
Desirable Apartments
1 to 5 Rooms
Furnished or Unfurnished
Reasonable Rents
Frigidaire Cafe
Radio Drug Store
Glassed-in Porch
Beauty Shop
Maid and Valet Service
Decatur 5000

THE LELAND
2012 O st. nw.
Apt. 22, nonhousekeeping apt.; 2 rooms and bath.
$32.50

THE HOME
7th and Mass. ave. nw.
Apt. 61, 5 rooms and bath. Frigidaire.
$65.00

1410 P ST. N.W.
3d floor, 3 rooms, semiprivate bath.
$18.50

1711 H ST. N.W.
2 rooms and bath.
$50.00

AMERICAN SECURITY AND TRUST COMPANY
Real Estate Dept.
15th & Pa. Ave. NW. Nat. 4815

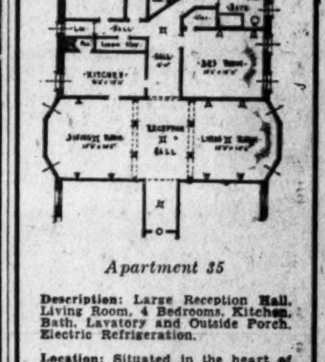

Apartment 35

Description: Large Reception Hall, Living Room, 4 Bedrooms, Kitchen, Bath, Lavatory and Outside Porch. Electric Refrigeration.

Location: Situated in the heart of the Northwest residential section. Easy access to stores, theater and two street railway lines.

Exposures: Benefited by all four exposures; 3 bedrooms face south and west.

Rent: $107.50 Per Month
The COVINGTON
1858 Columbia Road N.W.
Resident Manager, Apt. 25.

Furnished or Unfurnished 52

1402 MASS. AVE. NW.—Ideal location; practically furnished outside apt.; 4 rooms, kitchen, bath; gas, elec. included; reduced, $75.

OFFICES—STUDIOS for Rent 55

DESK in Patriotic Society office, adjoining Willard, $10 month. North 6455.

CHANDLER BUILDING
1427 Eye St. N.W.
Individual offices and suites with Secretarial Telephone Service.
Also about 2,000 sq. ft. of 2d-floor open space.
Low Rentals.
SHANNON & LUCHS CO.
1435 K St. Natl. 2345

HOUSES—Rent—Unfurnished 58

NEARBY Maryland; available immediately; beautiful, detached English-type residence; screened, weather stripped and insulated; oil burner, electric refrigeration; 4 bedrooms, 1 of which has 10 windows; fully tiled bath, shower; open fireplace; winter and summer cooking units; sun parlor, 14 windows; garage; beautifully landscaped; will lease to responsible family; open for inspection any time. 4405 Stanford st., Chevy Chase, Md.; telephone Wisconsin 4240.

HOUSES for SALE 68

CHEVY CHASE, D. C.—All-brick, nearly completed; 4 bedrooms, 2 ba., 2-car gar.; $11,750; no trades; priced to sell quick. Clev. 4733.

UNUSUAL OPPORTUNITY.
Ready list—houses for sale; rare bargains; owner-to-buyer proposition; also houses for rent, all sections; save time; no dealers. North 8006-W.

SUBURBAN for SALE 73

15 ACRES on Washington-Richmond pike, 45 minutes from District; $2,250. R. M. De Shazo, 1130 14th st. nw. Nat. 5820.

SHORE PROPERTY—Sale 76

BEVERLY BEACH, MD.—4 and 5 room cottage; improved; water system; electricity; GREAT BARGAIN if sold at once; terms. W. U. Wilgs, 112 Marshall ave., Brentwood, Md.; phone Greenwood 2378.

ON SALT WATER, 45 minutes from the District; attractive new modern bungalow; 20x22 casement windows; front and back porch; fine shade trees; State highway; electricity; price, $497.50. If you have $75 cash, call me up. Natl. 4655.

WANTED—REAL ESTATE 77

WILL PAY CASH for small houses, white or colored, regardless of condition. W. J. Callanan, 1427 I st. nw. Nat. 8971.

EVERY DAY MOVIES

By DENYS WORTMAN

"I think I'll slap him the next time he kisses me, just to keep up his interest."

THE ONCE OVER

By H. I. PHILLIPS

THE GREAT BOX OFFICE ROBBERY.

("New York Theater Box Office Robbed."—Headline.)

"YES, it was the toughest experience I ever had," said the bandit in a confession to the police. "Still, when a man goes up against those box office guys he's got to expect the worst.

• • • •

"I dunno what ever gave me the nerve to rob a box office, anyhow. I must have been crazy. Anyhow, I went there, pushed my pistol into the window and waited for the ticket seller to notice me. Well, he ignored me completely. I stood there for what seemed hours before he paid any attention to me. You know how it is.

• • • •

"Finally I had to attract his attention by firing a couple shots. Even then he was pretty reluctant to ask what I wanted. Then, before I could say a word, he piped in one of those box office voices: 'All I can give you is a couple in the last row. They're not together, but they're good seats.'

"'I didn't come here for any good seats,' I told him.

"'Anybody who does is foolish,' he replied with a growl. 'Kindly step to one side!'

• • • •

"Then I saw I had to do something drastic. So I fired another shot at him and shoved my head clear through the box office window and said, 'I guess you don't know who I am.'

"'Sure, I do,' he said. 'You're Walter Winchell.'

"'No, I'm not,' I told him.

"'Sobol?' he said next.

"'Wrong again,' I told him.

"'Oh, I know now,' he said, looking very mean. 'You're Congressman Sirovich.'

"'You're not even warm,' I told him, but by that time I realized that box-office men were even tougher than I had thought, and so I knew I had to do something desperate to get any satisfaction. So I pulled out a second pistol!

• • • •

"WELL, he didn't bat an eye. All he did was give me a hard look and demand that I tell him who I was. I said, 'I'm a bandit,' and he said, 'I can't help it. And no matter who you are, there aren't any seats closer to the stage than the last row. Why don't you try the speculators?'

• • • •

"That was more than I could stand, and so I let go at him with both guns."

"Did you hit him?" asked a listener.

"Yess," replied the box-office bandit, 'but the bullets bounced right off him."

"How did you get the thousand dollars the papers say you got?"

"That's where the sad part comes in. He handed the money to me but when I got home I found they were fake bills!"

• • • •

JUST A SUGGESTION.

FRANCE has restored an embargo on American fruits. Appeals have been made to Washington. Possibly something could be accomplished if the State Department would warn France that an apple a day keeps the debt collector away.

• • • •

Simile suggested by John Sherry: As rare as a movie house travel picture that doesn't end with a sunset.

• • • •

Mr. Alfred E. Smith announced some weeks ago that he was not in the race for the Presidential nomination, and now that the returns from New Hampshire are in he must feel more positive of it than ever.

• • • •

Add similes: As self conscious as a radio announcer smoking a cigarette while working on a cigar program.

• • • •

"Banker, Home, Is Silent on Sugar."—headline. A few years ago that would have implied scandal.

(Copyright, 1932.)

Plane Lands First Time Inside Active Volcano

Seattle, Wash., March 15 (A.P.).—A special dispatch to the Times today from Anchorage, Alaska, said Pilot Frank Dorbandt and two companions, braving deadly gases, landed their plane yesterday inside Aniakchak Volcano. It was the first time in history, it was believed, a plane has been set down inside an active crater.

Dorbandt was returning from an 1,800-mile fur buying trip over the Alaska Peninsula and the Aleutian Islands. His companions were George Emery, of Seattle, and George Johnson, Anchorage photographer.

Daily Cross-Word Puzzle

ACROSS.

1 Celestial body
5 Stealthily clever
8 Animal without feet
12 Slow, easy gallop
13 Flat-bladed implement
14 Large single-edged knife
15 Eons
16 One who forces in without invitation
18 Twisting out of shape
20 Endeavor
21 A metal
22 Besides
24 Borders on
26 Speck
27 A Japanese porgy
30 Marks denoting omission
32 Powerful
34 To ogle
35 Be the matter with
37 Cleaves
38 Goddess of Asiatic origin
39 Culmination
40 Pertaining to apples
43 Small square for mosaic
47 Consumes too much
49 Ireland, poetic
50 Underanged
51 Corded fabric
52 Denomination
53 Vehicle without wheels
54 Attempt
55 Large plant

DOWN.

1 Cabbage salad
2 A Roman mantle
3 An opening
4 An interval of rest
5 The front of the leg
6 Desired
7 Further
8 Vilification
9 Seed capsules
10 The true olive
11 Flat-bottomed boat
17 Brings back to former state
19 An example
23 Be pendent
24 A unit
25 A body of water
27 More compassionate
28 A connective
29 Belonging to that thing
31 To perch
33 Most strained
36 Of more recent date
38 Ventilated
40 Plant growing on decayed wood, &c.
41 Pertaining to grandparents
42 Smooth
44 Discern
45 A cereal grass
46 Put up stake (poker)
48 Knack

YESTERDAY'S ANSWER.

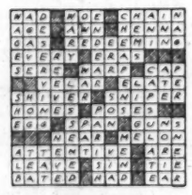

(Copyright, 1932.)

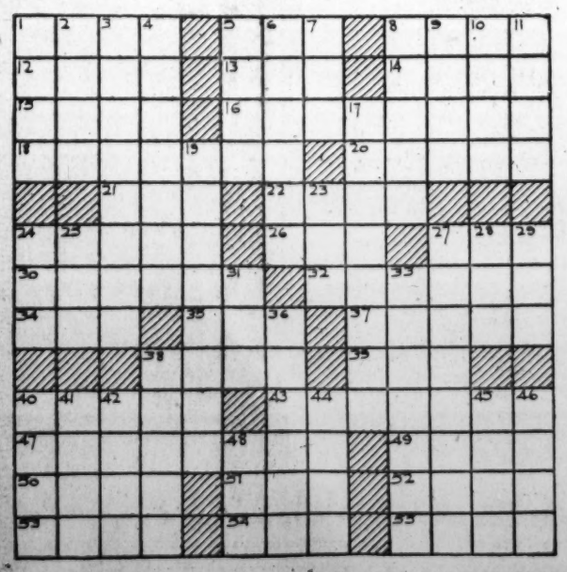

MINUTE MOVIES (All rights protected by the George Matthew Adams Service. Trade Mark Registered U. S. Patent Office.) ***By Ed Wheelan***

ROSE OF THE CITY
FILMED BY WHEELAN PICTURES INC.
EPISODE 15
COUNT CORBEAU SEEMED TO RESENT THE IDEA OF VANESKA, THE DANCER, SITTING AT ANY TABLE BUT HIS
NOW, NOW, COUNT, DON'T BE LIKE THAT!
THE ONE YOU CALL "PEEG" IS A VAUDEVILLE HEADLINER, AND THE OTHER IS THE FAMOUS PAINTER, WARREN WRIGHT. OF COURSE YOU'VE HEARD OF HIM!
NON, I DON'T TEENK SO!
JUST THEN A CIGARETTE GIRL APPROACHED THE COUNT'S TABLE
C'GARS - CIGARETTES!
HELLO, CHERI. I NEVAIR SAW YOU HERE BEFORE!
ALTHO QUITE SMITTEN WITH THE CHARMS OF VANESKA, THE COUNT WAS NEVER ONE TO IGNORE A PRETTY FACE
CERTAINMENT, I BUY ZE CIGARETTE, - OUI, OUI! AT LEAST FOUR PACKAGE FROM YOU, CHERI!
LOOK, GIRLS, THE FATHEAD IS TRYING TO MAKE THE NEW CIGARETTE GIRL!!
I SAT AT HIS TABLE ONE NIGHT! HE THINKS HE IS ABSOLUTELY IRRESISTIBLE, THE POOR GOOF!!
MEANWHILE WARREN WRIGHT, THE ARTIST, DECIDED THAT IT WAS TIME FOR HIM TO LEAVE THE "CLUB CERISE"
I'VE GOT A FULL DAY TO-MORROW, BOB! I THINK I HAD BETTER GO!
LISTEN, KID, WAIT A MINUTE; YOU MAY GET AN ORDER FOR A PORTRAIT!
SEE WHAT HAPPENS NOW!!
3-16

GASOLINE ALLEY ***Don't miss this feature in colors in The Sunday Post.*** ***Hurt Feelings***

I WISH I HAD A SPADE, WALT. I JUST LOVE THESE LITTLE CACTI. I'LL BET I CAN TAKE ONE UP.
ONE BIT ME, UNCLE WALT
THAT'S THE JUMPING CHOLLA. TOUCH IT AND IT SEEMS TO LEAP AT YOU.
3-16
YUMA
I'M SO SORRY, WALT! IT MUST HAVE ROLLED DOWN OFF THE BACK OF THE SEAT.
Reg. U. S. Pat. Off.; Copyright, 1932, by The Chicago Tribune.

BUCK ROGERS, 2432 A. D. ***Buck Takes Chance*** ***More strange adventures in a full color page every Sunday.*** ***By Phil Nowlan and Dick Calkins***

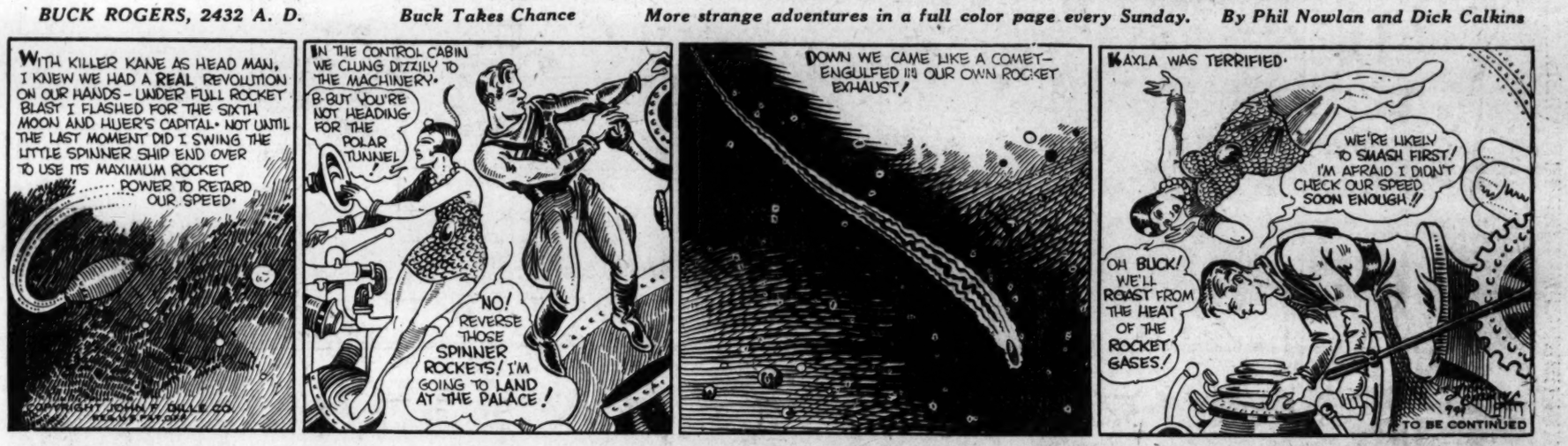
WITH KILLER KANE AS HEAD MAN, I KNEW WE HAD A REAL REVOLUTION ON OUR HANDS - UNDER FULL ROCKET BLAST I FLASHED FOR THE SIXTH MOON AND HUER'S CAPITAL. NOT UNTIL THE LAST MOMENT DID I SWING THE LITTLE SPINNER SHIP END OVER TO USE ITS MAXIMUM ROCKET POWER TO RETARD OUR SPEED.
IN THE CONTROL CABIN WE CLUNG DIZZILY TO THE MACHINERY.
B-BUT YOU'RE NOT HEADING FOR THE POLAR TUNNEL!
NO! REVERSE THOSE SPINNER ROCKETS! I'M GOING TO LAND AT THE PALACE!
DOWN WE CAME LIKE A COMET— ENGULFED IN OUR OWN ROCKET EXHAUST!
KAXLA WAS TERRIFIED.
WE'RE LIKELY TO SMASH FIRST! I'M AFRAID I DIDN'T CHECK OUR SPEED SOON ENOUGH!!
OH BUCK! WE'LL ROAST FROM THE HEAT OF THE ROCKET GASES!
TO BE CONTINUED

BOBBY THATCHER ***A Helpful Suggestion . . .*** ***By George Storm***

IT SAYS "FIREMAN'S PAL" SMOKING TOBACCO, IS A DELIGHTFUL MIXTURE, LONG BURNING, DOES NOT BITE THE TONGUE AND IS VERY MILD....
I'D LIKE TO LIGHT UP SOME REAL TOBACCO IN THIS GOOD OLD PIPE.
AND THEN GIVE IT TO WASH FOR A PRESENT! AIN'TCHA GOT ANY SENSE? PUT THAT DOWN!
(Copyright, 1932, by The Bell Syndicate, Inc.)
OH NO! T'WOULDN'T HURT IF HE DID LIGHT UP ONE!... A PIPE IS NO GOOD TILL IT'S BROKE IN; HEARD WASH SAY SO!
WELL THEN..... IF THAT'S THE WAY HE LIKES 'EM..... LET'S BREAK 'EM IN, AND HAVE 'EM READY FOR 'IM...
1569

THE GUMPS ***Follow the Gumps in the Colored Comic Section of The Sunday Post.*** ***Back on the Job***

HOME AT LAST— AND WHAT A HOME COMING FOR UNCLE BIM—
ALL AUSTRALIA IS CELEBRATING HIS SAFE RETURN—
AND WHAT A HIT IT MADE WITH MILLIE'S MOTHER WHEN BIM'S VALET AND CHAUFFEUR MET THEM AT THE DOCK— AND KIND OLD BIM SAW THAT SHE WAS WELL CARED FOR— AND CASHED HER CHECK FOR FIVE HUNDRED DOLLARS—
3-16
IT WILL BE A BUSY GRIND FOR BIM FROM NOW ON— GETTING THINGS BACK IN SHAPE— FIRST THE BARBER—
WELL— WE CERTAINLY MISSED YOU, MR. GUMP— AND WE'RE GLAD YOU'RE HOME ALIVE—
THEN HIS TAILOR— AND THE HATTER— ALL OF HIS WARDROBE WAS LOST ON THAT ILL-FATED VESSEL—
FLAGS - CROWDS - EVERYWHERE BIM GOES—
THREE CHEERS FOR BIM GUMP!
HURRAH FOR BIM GUMP-
THEN DOWN TO HARD WORK— THE MEETING WITH HIS TRUSTED AIDS—
SHALL WE GO AHEAD WITH THE PLANS?
CALL THE CONFERENCE AT ONCE— AND START THE EXTENSION NOW— WHEN LABOR IS WILLING— AND WE HAVE THE MONEY— THERE IS BUT ONE ANSWER— LET'S GO!
THIS CHECK, MR. GUMP, IS IN PAYMENT FOR THE NEW AIRPORT YOU ORDERED ERECTED JUST BEFORE LEAVING—
SIDNEY SMITH
Reg. U. S. Pat. Off.; Copyright, 1932, by The Chicago Tribune.

Baby Mine

WINNIE WINKLE, THE BREADWINNER ***See the Winkle Family in colors in The Sunday Post.*** ***The Surprise Party***

GOSH, I'M SIMPLY DYING TO MEET VING COLUMBALLEÉ, THE RADIO CROONER! HE'D BE WONDERFUL FOR MR. BIBBS' LODGE AFFAIR, BUT HE'S HARDER TO TRY AND SEE THAN THE PRESIDENT!! OH WELL, I'LL TRY AGAIN!!
MAR. 16
WELL, THAT'S VING COLUMBALLEÉ'S OFFICE ALL RIGHT, BUT HOW AM I EVER GOING TO BUCK THAT MOB OF AUTOGRAPH HOUNDS?
-ER-UH- PARDON ME, BUT I'VE GOT AN APPOINTMENT WITH MR. COLUMBALLEÉ!!
DIDJA HEAR THAT?
GEE - SHE'S GOT A' APPOINTMENT!!
-ER- ONLY HE DOESN'T KNOW IT YET!!!
VING COLUMBALLEE PRIVATE
BRANNER
Reg. U. S. Pat. Off.; Copyright, 1932, by The Chicago Tribune.